RICHMOND RECORD-HERALD
A RICHMOND PAPER FOR RICHMOND PEOPLE

At A Glance

Booze Jury Deadlocks 1
Boy Scouts Hold Annual Dinner...1
Junior High School Play 8
Entertain Club Mendelssohn 8

The Weather

Occasional Rain

VOLUME 33---TWENTY-FIRST YEAR | Richmond, California Friday, December 14, 1923 | No. 158

JURY IN BOOZE CASE DEADLOCKS; MEXICAN CONGRESS JOINS REVOLT

FINAL COUNT IS 11 TO 1 FOR CONVICTION; NEW TRIAL EXPECTED

Unable to reach a verdict after having deliberated since 3 o'clock in the afternoon, the jury in the case of John Casey of the Mecca Bar, Point Richmond, who is charged with illegal possession of liquor, was dismissed shortly after 6 o'clock last night by Judge C. A. Odell before whom the case is being tried. The count is said to have stood 11 for conviction to 1 for acquittal. S. B. Simonsen, 828 S. 17th street, is asserted to have been the only member of the jury who voted for acquittal.

According to a statement made by City Attorney Hall last night the case will be re-tried as soon as possible. Casey was the only witnes put on the stand fo the defense and while he made a general denial of the charges, he admitted having purchased booze.

The dismissal of the jury followed one of the most thrilling trials held in the local court for some time. Before a packed court room pretty Delta Halversen, said to be one of the cleverest female detectives in the country, gave damaging evidence in which she told how her operations in this city have resulted in the arrest of many bootleggers.

Taking the stand for the prosecution, Miss Halversen told how she, along with a fellow operative, Frank Orsella, established a bootlegging joint of their own at 227 West Richmond avenue, Point Richmond, and by engaging in a wholesale and retail business won entry into the circle of the bootlegging elite of the city.

The girl told how she soon made the acquaintance of thase men under suspicion of vending liquor, and from them secured information which when turned over later to Chief of Police W. H. Wood, resulted in many alleged bootleggers being caught in the toils of the law.

Miss Halversen related how she and Orsella had been members of slumming parties that had purchased fifteen or more rounds of jackass brandy in Casey's place, and had stood in front on the sidewalk and watched a wholesale dealer drive up with his automobile and make his delivery.

So completely had she fooled the bootleggers, the girl related, that one of them proposed to her after a whirlwind courtship. Pretty Della pretended to accept him and the couple outlined plans for their honeymoon, which, however, failed to materialize by the non-appearance of the girl at the appointed time. The authorities refuse to reveal the man's identity, but it is said that he attacked and beat up two friends who had told him that his promised bride was a stool pigeon. He is said to have kept his faith in the girl until she took the witness stand yesterday.

Over a hundred bootleggers in the east bay district are said to have been arrsted during the past months on evidence secured by the girl who is about 22 years of age and very attractive. Many of the men pleaded guilty in court and paid heavy fines. She is an operative of the Carli Detective Agency of San Francisco.

The case yesterday was prosecuted by City Attorney D. J. Hall, while Casey was represented by Attorney Will Robenson.

The members of the jury were as follow: Carl Stender, Mrs. Rubie Blake, Mrs. Anna Tarr, H. A. Westall, Mrs. Lena Rouse, Mrs. Leona Callee, A. J. Nystrom, S. B. Simonsen, Mrs. Bettie Poage, Mrs. Della Wells and Charles A. Green.

Boy Scouts Hold Annual Turkey Dinner

Richmond Boy Scout troops 1, 2 and 3 held their annual turkey dinner last night at the Fireman's hall in Point Richmond. Over 60 boys were present at the sumptuous banquet prepared by Scoutmasters Garrard, Patterson, Glineberg and George.

Before dinner the boys had a review of the camp yells and songs that were so popular in camp last summer. It was a reunion of Richmond scouts and will be an annual affair. The boys of the various troops displayed a show of good fellowship that was gratifying and on the whole the dinner was voted the best event of the season.

The following menu was served by the Scoutmasters: potato, macaroni, spaghetti and fruit salad; turkey with sage dressing mashed potatoes, brown gravy angel, chocolate, caramel, cocoanut and sponge cake; hot buns and butter and soda water.

Coleman Cox Is Speaker at Men's Club Meeting

Over fifty men were present at the meeting of the Wesley Men's club. A delicious chicken dinner was served by the ladies of the church, at which Mayor W. W. Scott, vice president of the club, presided.

Ed Hill led the guests in community singing and the male quartet, consisting of Hill, W. J. Osborne, W. J. Thompson and W. Goldsworthy, gave two fine vocal selections.

Coleman Cox, the speaker of the evening, was introduced by Mayor Scott. His talk was a clean-cut address that was greatly enjoyed by the members of the club. He spoke with a great knowledge of his subject, using his own personal experiences often as examples. His talk was very facetitious and was well received by the club.

Cox spoke on the use of the motion picture machine in the church and commended Rev. Baker on his progressive spirit in making use of such a great instrument of education in reaching his congregation. He said that there were more such machines used outside of theatres than in and that they were a wonderful means of education.

Tomorrow Last Day for Income Tax Payments

Tomorrow, Saturday, December 15th, is the last day for the payment of the fourth and last installment of Federal income taxes for the year 1922.

All payments must be in the office of John P. McLaughlin, the Internal Revenue Collector on tomorrow.

Taxpayers have received the statement of their accounts and failure to pay on time subjects them to a penalty, said Collector McLaughlin.

LAND CASE JURY BRINGS VERDICT FOR A. E. BLUM, MARTINEZ MAN

Special to Record-Herald.

MARTINEZ, Dec. 13.--A verdict in favor of A. E. Blum was returned by jury here at 4 o'clock this afternoon in the suit of Myrtil Blum, Mrs. Hermine B. Strauss and Edmond Blum of New York and Mrs. Rosa Goldsmith of San Francisco, to secure a share in the $50,000 Main street property, deedd to A. E. Blum by his mother in 1918.

In their verdict the jurors declared that "no evidence was submitted to prove that undue influence was exerted to secure the deed to the property."

In the action the plaintiffs had sought to have title to the property decided by Mrs. Blum three years before her death quieted and their right asserted to a one-fifth interest each.

The trial lasted for twelve days, instead of the four days predicted by attorneys when action was started. The jury's verdict is entirely advisory and the court is not bound by its decision.

Introduction of testimony was completed late yesterday afternoon and on the court's suggestion opening of arguments was postponed until this morning.

Five rebuttal witnesses took the stand for the plaintiffs at the close of testimony yesterday afternoon. They were Mrs. Isabel Castro O'Neill of Pinole, Mrs. Minnie Weiner, Mrs. Irma Risenberg, Mrs. Zella Oser and Mrs. Rosa Goldsmith of San Francisco. Mrs. Weiner and Mrs. Risenberg, friends of Mrs. Goldsmith, and Mrs. Oser, daughter of Mrs. Goldsmith, testified to the affection of Mrs. Blum for her daughter and frequent visits Mrs. Blum had made to Mrs. Goldsmith's San Francisco home. Similar testimony was given by Mrs. Goldsmith, Mrs. O'Neil, a companion to Mrs. Blum for several months during 1916, testified that Mrs. Blum dearly loved all her children with no more affection for one than the other.

R. H. Porter opened the arguments for the plaintiffs this morning and was followed by M. R. Jones for Blum. Matt I. Sullivan then addressed the jury as plaintiffs' counsel and Jones closed.

Coroner's Jury Says Death Was Accidental

A verdict of accidental death due to injuries sustained when he was struck by the automobile of Manuel Dutra, of Pittsburg, nead Nichols ten days ago, was returned by a coroner's jury in inquest into the death of Thomas Tenchio. No responsibility was fixed by the jury. Tenchio was said to have been struck when he stepped from a truck that had been stopped on the highway.

Chronic heart trouble was ascribed by the jury as the cause of the death of V. Maricich, oil worker, who dropped dead on the street at Martinez Monday.

LICENSED TO WED

Hollett-Zerfesa—Joseph M. Hollett, 24, and Rose M. Zerfesa, 19, both of Richmond, December 12 in Oakland.

Holding Office i n the New Senate

Senator Joseph T. Robinson, of Arkansas, elected leader of his party, succeeding Senator Underwood, Alabama; Senator Thomas J. Walsh of Montana, chosen vice chairman; Senator Oscar W. Underwood, retiring floor leader; Senator Key Pittman, of Nevada; President pro tem and Senator Peter G. Gerry, of Rhode Island, elected to his old position as "Democratic whip."

Committee To Investigate Conditions Named

For the purpose of keeping informed on conditions existing in local dance halls, the Richmond Ministerial Union this week announced the selection of a committee to further investigate social problem of the city.

The committee consists of Rev. H. K. Sanborne, pastor of the First Presbyterian church; Rev. F. A. Woten, pastor of the First Christian church; and Rev. M. H. Greenlee, pastor of the Community Methodist church.

Appointment of the above committe is the result of a tour of streets and dance halls of the city made by Rev. Frank K. Baker, pastor of Wesley Methodist church and Rev. Greenlee, pastor of the Community church, last Saturday night. The investigation conducted by the two pastors is said to have resulted in the discovery of many "petting parties" in the streets of the outlying districts. The committee will further investigate the dance hall problem and make recommendations as to its solution.

Quick Work Averts Dangerous Blaze

Efficient work on the part of the local fire department halted what might have been a disastrous fire at the Stauffer Chemical company's plant on 47th street near the bay, late last night. The blaze caused damage estimated by Fire Chief Roy Lemoin at $250. Several engines were sent to control the flames. The alarm was sent in shortly after 11 o'clock.

Joseph Bickel, Pioneer, Dies

Joseph Bickel, 68, for the past twenty years a resident of Martinez, and well known here, passed away at his home, 1402 Alhambra avenue, Martinez, at 8 o'clock Wednesday evening, following an illness of several months.

He was a native of Austria and prominent member of the Odd Fellows lodge. For many years he was actively engaged in business in Martinez and is widely known throughout the community.

He is survived by his wife, Mrs. Barbara Bickel and two children, Mrs. Josephine Schweintzer and K. J. Bickel, both of Martinez.

Asks Letters In Volonte Estate

Letters of administration in the estate of the late Mary Volonte, who died in Richmond in 1919, are asked by C. E. Daley, public administrator, in a petition filed in Superior Court yesterday. The estate consists of Richmond property valued at $500. The heirs are two brothers and a sister residing outside the county.

Challenges Arrest; Is Placed In Jail

MARTINEZ Dec. 13—Challenging arrest and telling the raiding officers "to hell with the country," resulted in the arrest yesterday evening of Emilio Agatico of this city, an employe of the Mt. Copper Company when a visit was made by the county dry squad and Constable B. B. Rogers to a barn on the property known as the "Old Rankin Place" in the hills just west of the city.

The officers first directed their attention to a visit to a barn at the rear of the home and according to their report found a moonshine plant still warm from operation. As the officers approached the door of the barn Amiglio Lesti stepped forth and was immediately placed under arrest.

Besides the still the raiding squad found a small quantity of moonshine liquor and mash.

In a cabin on the property the officers report finding barrels containing 150 gallons of wine and as they were about to leave Agattico drove up.

Deputy Sheriff Ralph Harrison quizzed Agattico and he admitted living in the cabin. The officers asked if he did not know it was a bad idea to be living where the manufacture of liquor was being engaged in.

"Go ahead and arrest me," Agattico replied, according to Harrison, who says that he admitted ownership of the barrels of wine.

The officer then asked Agattico if he was aware of the fact that it was against the laws of the country to have possession of liquor and then, according to the officer, Agattico replied:

"To hell with the country."

His arrest was followed immediately and he was booked on a charge of possession of liquor. Lesti was charged with possession of apparatus.

Trial Date For Woman Is Set

Preliminary examination of Mrs. Lelia C. Angle, proprietress of a North Richmond cafe, on a charge of unlawful solicitation was fixed yesterday by Justice of the Peace Frank Glass tod December 28. Mrs. Angle is at liberty on bail of $5,000.

Suit Filed To Have Inn "Old Homestead" Closed

Seeking to close the Old Homestead, adobe inn at the county line, just inside of Contra Costa county, an abatement suit has been filed at Martinez by District Attorney A. B. Tinning. The old adobe residence, once the gathering place of Spanish dons and ladies nearly a century ago, was recently raided by the county dry officers. Tinning is asking that the place be closed for one year under the abatement provisions of the prohibition act.

In the suit filed at Martinez, Julia Galpin is named as owner of the property, and Ralph Bergsen, Roy Cushing and Tony Silver as operatives. The place was erected nearly a century ago by Victor Castro, member of one of the early Spanish families of prominence in the early life of California.

Glenn Conn Is Installed Master of McKinley Lodge

Glenn L. Conn was installed as worshipful master of McKinley Lodge No. 347, F. & A. M., at impressive ceremonies which were held last night in Masonic hall. Past Master Thomas H. Summers, who acted as installing officer, also installed the following other officers: Bert E. Scoble, senior warden; Edward G. Smyth, junior warden; Arbie D. Jones, treasurer; Walter T. Helms, secretary; John J. Coward, chaplain; Arthur C. Rogers, senior deacon; A. C. Moorehead, junior deacon; Isaac McGuffin, marshal; Harry F. Chapman, senior steward; Charles A. Green, junior steward; Keith Hoover, organist; George B. Erskine, tyler.

Past Master Summers was assisted in the ceremonies by Past Master Arbie D. Jones as master of ceremonies, Aubrey Wilson and District Inspector Jacob E. Hughes. Talks were made by each of the installing officers as well as by J. J. Coward, retiring master of the lodge. A short musical program was given during the evening.

J. J. Coward, the retiring master was presented by the lodge with a past master's jewel and a beautiful gold watch, the presentation speech being made by Walter T. Helms. A Masonic ring was also presented to the retiring master by his family.

Glen L. Conn, the new master of the lodge, made a short talk in which he outlined the work planned for the coming year. Conn's rise in the order has been nothing short of brilliant, Masons said, he having been initiated into the Masonic order by the local lodge not many years ago.

VISIT HERE

Homer and Chester Chase of Eugene, Oregon, are visiting with C. W. Cook at his home at 1420 Chanslor avenue.

PLAN SESSION TO DEPOSE LEADER; NAYARIT TO AID IN REVOLUTION

SAN ANTONIO (Tex.), Dec. 13—By horseback airplane, automobile and some by rail through the United States the majority of the Mexican national congress is leaving Mexico City for Vera Cru to reconvene for the avowed purpose of deposing President Alvaro Obregon as president of the republic, according to Rubin Vizcarra, president of the chamber of deputies, who arrived here last night en route to Vera Cruz. He said that the national congress had been functioning since the outbreak of the revolution under military pressure. He further stated that a quorum was not present and that all acts since the revolution were null and void.

Some of the members are having difficulty in leaving Mexico City, he said, and about twenty-five of them are still there, he added.

The most important development next to this in the main situation is the spread of the revolt to the west coast. Nyarit, formerly Tepic, has joined the revolutionary forces, according to private advices to "The Light." Colima and Sinaloa are joining the revolution rapidly, it is reported through private sources.

Ramon Ross, governor of the federal district of Mexico, is here and according to "La Prensa," Mexican language newspaper, is on his way to Washington with credentials as ambassador from Mexico and high commissioner and expects to call upon President Coolidge and ask full and immediate recognition of the Obregon government.

Ask New Trial In Rodeo Ferry Condemnation Suit

Motion for a new trial of the condemnation suit instituted by the Rodeo-Vallejo Ferry Company against the Crockett Land and Cattle Company was argued and submitted to Superior Judge H. V. Alvarado yesterday afternoon. Motion for the new trial was made by attorneys for the land company, which was awarded $5,000 by a jury several weeks ago for a strip of seven-tenths of an acre at Crockett sought by the ferry company as a terminal for its Carquinez Straits bridge. The land company had asked judgment for $225,000. The new trial motion was based on usual statuory grounds.

Local Man Sues For Divorce

That his wife became infatuated with another man and during the past several months stayed away from their home all night as many as twelve times are charges of C. C. Pummill of Richmond, in a suit for divorce from Leda I. Pummill on grounds of extreme cruelty.

They were married in 1913, the complaint recites and the husband charges that his wife was indifferent toward him, called him vile names and became infatuated with another man. There are three children, according to the complaint and the husband asks for the custody of two.

RICHMOND RECORD HERALD

A Consolidation of the Record-Herald and Richmond News

Published every morning except Mondays and the days following Holidays by the

RECORD-HERALD PRINTING AND PUBLISHING CO.

Telephones Richmond 70 and 71 — 1030 Macdonald Ave.

G. E. MILNES — President and Manager

GROVER E. MILNES — Business Manager

Entered at the Post Office at Richmond, California, as Second Class Matter.

Subscription Rates

One year....$6.00 — Six Months....$3.00

One Month by carrier 50c

Official Paper of the City of Richmond

HUNG JURIES

One man's vote proved sufficient to cause the dismissal of the jury sitting in a bootlegging case in the police court here yesterday. Eleven citizens were convinced of the defendant's guilt, and voted accordingly.

Evidence was submitted which tended to show that liquor had been sold by the defendant, who admitted on the stand that he had purchased booze--which alone is a violation of the law.

Yet despite this fact one man held out for acquittal. We wonder if it would be asking too much to inquire why?

Obtaining convictions in booze cases in jury cases in California has been very difficult up to date. Especially so when the case is tried in the same city in which the arrest was made. Several counties have solved the difficulty by making all arrests under the state law instead of city ordinances, and having the cases tried in the county seat, where a jury made up of people unacquainted with the defendant can be secured. Yet this should not be necessary.

Neither are hung juries necessary when the evidence is clear.

★ ★ ★ ★

FOREST FIRES

Figures just released by the Forest Service Department show California to be "The worst forest fire state in the Union" with a total area burned over by fires within the National Forests of 173,257 acres.

Of the fires termed "man-caused," fifty per cent were started by tobacco smokers and only sixteen per cent by campers. This is a very good argument against smokests, at least within the boundories of the national forests, and should at least cause smokers to think twice before they throw away a lighted match, cigarette or cigar.

The Forest Service spent more than $100,000 in extinguishing the fires, eighty-six per cent of which were handled by service men.

★ ★ ★ ★

MR. LLOYD GEORGE EQUIPOCATION

Mr. Lloyd George sought to bolster his free-trade arguments in England by referring to the decline of American shipping as an example of what protection has done in the United States. Probably most of his auditors were ignorant of the facts and accepted his statement at its face value. The truth is that shipping is the one industry in the United States that has never had the protection which it deserved. Instead of providing subsidies or mail subventions sufficient to make up for the difference between American and foreign operating costs, we have enacted laws that aggravate that difference and make it impossible for American ships to operate in competition with their foreign rivals. The condition of American shipping is an argument for protection rather than for free trade.—Prescott Journal-Miner.

★ ★ ★ ★

The sentiment in favor of the Chamber of Commerce was clearly shown at the mass meeting Wednesday night when nearly $3,000 was subscribed in the space of fifteen minutes. Less than $2,000 now remains to be raised to reach the quota of $20,000 set at the beginning of the drive, and the committees feel certain that this can be secured from those who have already applied for membership if slight increases are made in the amount of the subscriptions of each.

★ ★ ★ ★

There should be no hesitancy about the taking of deportation action against the Martinez man who told officers "To Hell With the Country" when he was arrested by the county dry squad. A still and a quantity of moonshine liquor were found by the officers to substantiate their case.

★ ★ ★ ★

Another place hit under the abatement act. This time it is the "Old Homestead," a building famous since the time of the pioneer days and at one time the home of Don Castro, a wealthy land owner. Spirits of today probable have caused many a spirit of yester-year an uneasy rest.

★ ★ ★ ★

Despite the outspoken opposition of Hiram Johnson's papers the League of Coolidge Republican Clubs of California was formed with great enthusiasm and with the avowed intention of defeating Hiram in his own state. If Hiram were to make a few more speeches the league would not be necessary.

★ ★ ★ ★

San Francisco's underworld, granting there is such a thing, is undoubtedly getting a good laugh out of the officer who reported his watch taken by a pick-pocket.

Find Difficulty in Getting Guns for "Ancient" Film

Wanted—Caps for muzzle-loading pistols. But why use caps, powder and ball when modern cartridges are much more efficient?

When historical stories are reproduced upon the screen every article must be historical. In the filming of "Salomy Jane," an epic of early California life, which will be the feature at the Richmond T and D Theater today and tomorrow.

So old-fashioned guns and pistols were obtained. Naturally it was necessary to use caps and powder in place of modern shells. The picture is a Paramount production directed by George Melford, and 250 guns of the type used in 1850 were employed in the various scenes.

Almost every character in the cast uses a gun, for those were stirring old days. Jacqueline Logan, who plays the name part, frequently brandishes a long muzzle-lading gun. George Fawcet, as stage-coach, is a regular arsenal in himself, while Maurice Flynn, as "the man," flaunts a wicked looking pistol. All three are featured players.

The evil effects of catarrh are numerous and serious. Catarrh causes deterioration of the mucous membrane; then the air is omproperly prepared for the lungs, so that many irritants that should be excluded enter; irritation of the lungs ensues, which results in local deterioration of the lung structure. As a consequence the lungs are weakened and easily fall victims to pneumonia, tuberculosis and bronchitis. Bronchitis may be called a form of catarrh. Also, the blood does not get its due amount of oxygen, and this adversely affects the entire body.

Catarrh and constipation, the two most common of human ills, go hand in hand. Sometimes catarrh helps to produce constipation, and very often two ailments are allies working to produce other discomforts and ills so long as life lasts. Neither one is a disease in the beginning but merely a symptom showing that the waste elimination of the body is abnormal.

Catarrh is a disease that fills life with woe; it makes men and women inefficient; it decreases the earning capacity; it makes the sufferer, in many instances, both a public and a private nuisance, for it is very unpleasant, especially at the table, to have to associate with someone constantly being compelled to clear the throat; it leads to other diseases; it decreases the joy of living; and it often shortens life.

Why be handicapped by this trouble, which is rather easily overcome in the average case?

Inquiry is frequently made if an individual can through self-help rid himself of catarrh. That depends on the individual. If he is the kind who can take the truth from the printed page and persistently apply it, he can get well by himself. If he is the kind who has to be coached and encouraged to persist, then he will need expert supervision for a while. Unfortunately a large part of humanity belongs to the second class.

Summed up, here are some of the most important pointers in ridding the body of chronic catarrh. Train the bowels to function satisfactorily at least once a day. Breathe more deeply. Get the habit of having the chest out and the belly in. Have the bedroom well ventilated all night through all seasons. Exercise every morning and evening so as to keep god circulation in the limbs.

Atascadero—Over twenty people working at local doll factory, production 1000 dolls per day.

San Francisco—James A. Nelson company to erect $25,000 factory.

Just Town Talk

Copied Right by R. De B.

HE'S A little fellow
* * *
AND CARRIES papers
* * *
HERE AT the office
* * *
AND EVERY morning
* * *
HE'S ALWAYS on time
* * *
AND CAREFULLY counts
* * *
THE PAPERS he needs
* * *
TO COVER his route
* * *
AND THEN starts out
* * *
AND WE seldom get
* * *
A WORD of complaint
* * *
FROM PATRONS he serves
* * *
AND RAIN or shine
* * *
THE RECORD-HERALD is delivered
* * *
RIGHT ON THE DOT
* * *
BUT FOR sometme now
* * *
HE HAS been taking
* * *
SEVERAL PAPERS more
* * *
THAN HE reaaly needs
* * *
AND MAKES a practice
* * *
OF SELLING them
* * *
TO FOLKS along the way
* * *
AND PUTTING the money
* * *
INTO CANDY and things
* * *
AND WE found it out
* * *
AND CALLED him in
* * *
AND CALLED him down
* * *
AND WAS very stern
* * *
AND LOOKED officious
* * *
AND GAVE him a spell
* * *
ABOUT HOW honesty
* * *
WAS THE best policy
* * *
AND HE stood there
* * *
AND SHIFTED his weight
* * *
FROM ONE foot to the other
* * *
AND TWISTED his cap
* * *
AND EMPHATICALLY denied
* * *
THE WHOLE affair
* * *
WHICH WE knew was true
* * *
AND FINALLY I asked
* * *
IF HE understood
* * *
WHAT HAPPENED to boy
* * *
AROUND A newspaper office
THAT NEVER were able
* * *
TO TELL the truth
* * *
AND HE said "Yes, sir
* * *
"YOU KEEP 'em around
* * *
"UNTIL THEY grow up
* * *
"THEN YOU send 'em in
* * *
"TO ACT as reporters"
* * *
AND I ask you
* * *
WHAT COULD I say?
* * *
I THANK you.

Benicia—California Rex Spray to erect four-story building at local plant.

Macaroni At It's Best

KITCHEN BOUQUET, a purely vegetable product, is in almost every pantry. Housewives know it is the secret of making good gravies and soups, but KITCHEN BOUQUET is equally good in preparing many other dishes. Try your next dish of macaroni prepared this way—

BAKED MACARONI

½ package macaroni, broken in pieces
2 teaspoons of salt
2 quarts boiling water
½ cup grated cheese
1 teaspoon Kitchen Bouquet
Milk Butter

Cook macaroni in rapidly boiling salted water until tender, drain and blanch with cold water. Place one-half the cooked macaroni in buttered baking dish, dot with butter and sprinkle with grated cheese, then more macaroni, butter and cheese until dish is full. Add Kitchen Bouquet to milk and pour this over the macaroni to nearly cover, then sprinkle thickly with cheese. Bake in moderate oven a half hour, until nicely browned. Serve immediately for dinner.

KITCHEN BOUQUET

Tilden Lumber Co.

PRICE QUALITY SERVICE

E. M. TILDEN, President

Office and mill—15th and Nevin, Richmond.

Phone, Rich. 81.

Yards: Oakland, Berkeley, Richmond, Crockett

LUCKY STRIKE "IT'S TOASTED"

Cigarette

Toasting the tobacco for LUCKY STRIKE costs a fortune but it saves the flavor.

NOTICE OF ADMINISTRATOR'S SALE

In the Superior Court of the State of California, in and for the County of Contra Costa.

In the matter of the Estate of Joseph Oliver Lavigne, Deceased. No. 5548.

Notice is hereby given that the undersigned ERNEST BRENSEL, Administrator of the estate of JOSEPH OLIVER LAVIGNE, deceased, will sell at private sale to the highest bidder for cash in lawful money of the United States of America and subject to confirmation by the above Superior Court on or after Wednesday the 2nd day of January, 1924 all the right, title, interest or estate of said JOSEPH OLIVER LAVIGNE and all the right, title and interest that said estate has by operation of law or otherwise acquired other than or in addition to that which the said JOSEPH OLIVER LAVIGNE had at the time of his death, of, in and to that certain real property situate, lying and being in the County of Contra Costa, State of California, and bounded and more particularly described as follows, to-wit:

An undivided one-half interest in and to

Beginning at a point on the West line of San Pablo Ave. N 29 01' W Eighty (80) feet from the Southeast corner of lot 17 block 18 of the Alta Punta Tract; thence S 60 55' W Ninety (90) feet; thence S 29 01' E Twenty-three and Ninety-five hundreds (23.95) feet to the North line of Potrero Ave.; thence along the North line of Potrero Ave. N 87 06' W One Hundred Fifty-eight and Fifty-five Hundreds (158.55) feet; thence North One Hundred Two and Eighteen Hundredths (102.18) feet; thence S 29 01' E Forty-nine and Twenty-three Hundredths (49.23) feet to the Northwest Corner of Lot 18 Block 18 of the Alta Punta Tract; thence N 60 59' E Eighty-five (85) feet to the Northwest corner of lands of the Co-operative Co. of North El Cerrito; thence S 29 01' E Thirty-five (35) feet; thence N 60 59' E Ninety (90) feet to the West line of San Pablo Ave.; Thence S 29 01' E Sixty-five (65) feet to the point of beginning being a subdivision of lots 17, 18 and 19 of Block 18 of the Alta Punta Tract" being lots 14-19-20-21-60 and a part of 22 of the San Pablo Rancho, Contra Costa County, California which map was filed in the office of the Recorder of the County of Contra Costa, State of California on April 22, 1905; in volume D of Maps, at page 90.

Together with all improvements thereon and appurtenances thereto belonging.

Terms and conditions of sale: Cash in lawful money of the United States of America. Ten (10 per cent) per cent of bid to be paid at the time of sale, balance on confirmation of sale by said Superior Court.

Bids or offers in writing may be made at any time after the first publication of this notice and before the sale and may be delivered at the Administrator at the law office of his attorney, to-wit: C. D. HORNER, Attorney at Law, 728 Macdonald Avenue, Richmond, Contra Costa County California or may be filed in the office of the Clerk of the Superior Court of the State of California in and for the County of Contra Costa, at the Court House in the City of Martinez, Contra Costa County, California.

Dated this 12th day of December, 1923.

ERNEST BRENSEL,
Administrator of the Estate of JOSEPH OLIVER LAVINGE, deceased.
C. D. HORNER, attorney for administrator, 728 Macdonald Ave., Richmond, California.

Publish Dec. 13 to 29th daily.

NOTICE OF NON-RESPONSIBILITY FOR DEBTS.

Notice is hereby given that on the 5th day of December, 1923, the undersigned, John Britto, purchased at mortgage foreclosure sale all the right, title and interest of Ed. C. Andrade and A. D. Andrade in and to the dairy herd and certain equipment formerly used or owned by the firm of Andrade & Co., also sometimes known as Andrade Dairy Co., a copartnership composed of A. D. Andrade, Ed. C. Andrade, Joe Beatrez and Antone Britto, sometimes known as A. Britto, in carrying on a dairy business on the "Webber Ranch" about two miles in a northeasterly direction from the Town of San Pablo, Contra Costa County, California, and that the undersigned, John Britto, Antone Britto, sometimes known as A. Britto and Joe Beatrez will carry on a dairy business at said place under the firm name and style of A. Britto and Co., and

FURTHER NOTICE IS HEREBY GIVEN that the undersigned, Antone Britto, sometimes known as A. Britto, and Joe Beatrez will not be responsible for any debts or obligations of any kind or character whatsoever contracted or incurred by said Ed. C. Andrade and A. D. Andrade or either of them, or said Andrade & Co. sometimes known as Andrade Dairy Co. from and after the 5th day of December 1923.

Dated: December 6th, 1923.

JOHN BRITTO,
ANTONE BRITTO,
JOE BEATREZ.

Publish Dec. 11, 12, 13, 14, 15, 16, 17.

ALEX SCHWARZ
Home Builder
Corner of
Pomona and Waldo Aves.
El Cerrito, California

RENT KILLERS

5-room modern bungalow, one one-half blocks off Macdonald avenue, on 6th St., garage and driveway. Price $5000. Only $300.00 down.

4-room modern cottage on 50-ft. corner, near Grant school garage. Price $3300. Only $100 down, or will sell furniture with house.

LOTS OF LOTS

2—Lots on 15th St., near Roosevelt. $500 for the two.

3—lot corner on 21st Street. $1550. $150 down, (snap.)

The landlord's song "for rent"

6-room flat on 6th St. $32.50. Very neat.

4-room cottage on 6th St. $20

Ask "Dud" He Knows

I. D. Kirkpatrick

Realestate—Insurance

314—6th Street

R. 147 PHONE R.756

Visit Our New Location

We invite all our friends to visit us in our new location. Our stock has been enlarged to meet your demands. With our large complete shoe stock we also carry Hosiery— Gents furnishings—Notions, Etc.

WOMEN'S—MENS'—CHILDREN'S SHOES

—Endicott Johnson—Freeman—Redwing—
Wevenberg Shoes—Complete Lines

HOLIDAY SPECIAL—
Satin, Calf Trouser Crease Pumps $7.50

Ball Park Store

116 Macdonald Avenue. Albert and Rose Bottron, Props.

Telephone Lakeside 429

Dr. Wong Him Herb Company

2047 Webster Street

OFFICE HOURS

10 A. M. to 12 M. 2 to 6;—7 to 8 P. M.

OAKLAND CALIFORNIA

Kidney Trouble and Rheumatism

Alameda, Calif., June 23, 1923.

Last winter I suffered with terrible rheumatic pains in my back and legs. At night the agony prevented me from sleeping. My bladder and kidneys also bothered me and I was miserable in the extreme. No treatment afforded me any relief until began to take the FONG WAN HERBS. After having taken them for about eight weeks I was completely cured and have had no pain since. I am now free from all my former complaints.

A few months ago my husband was troubled with indigestion and a sore stomach. He was unable for some months to retain his food. He took the FONG WAN HERBS for only one week and he has felt well ever since.

About the middle of April, 1923, my daughter's foot became swollen and painful. A big cancer began to form in it and the pain became so severe that she could not sleep for weeks. We had a physician attending her, but the pain instead of subsiding extended to her knee. There was evidence that her kidneys and bladder were also in bad condition.

Finally we consulted our former herbalist, Fong Wan. After having taken the first package of herbs, which I cooked for her to drink, my daughter slept all night. After three weeks of the herbs she was able to go back to school with her slipper on. Now the swelling has entirely gone. Had it not been for Fong Wan's skill her foot might have been cut off. Because of gratitude for health regained, my husband joins me in signing this testimonial.

MR. and MRS. C. O. JENSEN,
1847 Elm St., Alameda.

FONG WAN HERB CO.

Guarantees that the Fong Wan Herbalist has relieved more sufferers in the East Bay cities than many other herbalists combined.

FONG WAN HERB CO.

UNPARALLELED HERBALIST

548 8th Street, Cor. Clay, Oakland, Calif.

Hours 9 to 7 Daily, 9 to 12 Sunday

Phone Oakland 3767. Consultation Free

NEIGHBORHOOD NEWS

Phone 882—Poultry supplies and remedies, Agents Coulson Petaluma Poultry Foods—Hay, Grain, Wood and Coal. Sunset Feed Co., 1316 Macdonald avenue.

If any resident of Richmond knows of families in distress or need, kindly report same to the Societies handling relief. Phone Richmond 1340 or Richmond 835. 8 25tf

DANCING CLASS

Eleanor Hart's dancing class every Saturday at 2:30 p. m. Musicians' hall, Sixth and Macdonald avenue.

You can rent a piano by the month from A. Winters at 11th and Macdonald. 7-10tf

PIANOS FOR RENT

Marcelling at reduced prices Friday and Saturday at 803 Macdonald Ave. Phone Rich. 2156-W. for appointments. 10-27-2t

A Great Witthorne & Swan Dollar Saturday

CHILDREN'S FALL
Hats and Tams
Velvet or plush, trimmed with gros-grain ribbon—corduroy or duvetyn tams — rubberized on the inside—dandy for school girls, special, **$1**

WOMEN'S TRIMMED HATS—Of velvet, pretty styles and shapes, trimmed with novelty braid-ribbon, and ostrich—special, each $3
Witthorne & Swan—Second Floor

Witthorne & Swan
OAKLAND'S STORE THAT UNDERSELLS
Specials for W. & S. $ Sat., Dec. 15th

A HALF SIDE OF
Bacon
"Swanston's" dry sugar cured Eastern Meat—it is lean, mild, and full flavored, while 500 sides last, half side for **$1**

"ROSEDALE" HAWAIIAN SLICED PINEAPPLE—No. 1 tall tin—23c value; 6 for **$1**
Witthorne & Swan—Downstairs

Takes Place Next Saturday, December 15th

Women's Satin Quilted
Boudoir Slippers $1
6 colors—also HIGH GRADE FELT SLIPPERS: $1.25 value, pair .....
Witthorne & Swan—Balcony

MAGNIFIERS $1
High power, double lens, excellent for laboratory or school work—$1.75 value, each .....
Witthorne & Swan—Balcony

AND FOLKS, IT'S GOING TO BE A HUMMER—The prime motive will be thousands and thousands of items in desirable merchandise suitable for satisfaction giving GIFTS AT A DOLLAR and in addition there will be hundreds more at attractive low prices. You know OUR REPUTATION FOR VALUE GIVING and you may be assured that $ Saturday will be one great day for Holiday Shopping. We have made great preparations to entertain thousands of folks with thousands of exceptionally GOOD BARGAINS, so plan to be in Oakland then and take advantage of them.
WHITTHORNE & SWAN.

BOYS' HEAVY COTTON
Pull-over SWEATERS $1
BOYS' DRESS BLOUSES: Polo collar, each $1
Witthorne & Swan—Balcony

1000 Beautiful Silk
Boudoir Caps $1
Crepe de chine, satin, or novelty silk, trimmed with lace and ribbons, very special, each .....

WOMEN'S WINDSOR CREPE BLOOMERS
Fancy figured patterns, cut full, our special 79c value ..... 2 for $1
WOMEN'S FLANNELETTE GOWNS
Assorted stripes, round, square, or V neck, special, each $1
WOMEN'S CORSELETTES
Broche or fancy mesh, long or short skirt, all sizes 32 to 48, regular $1.50 to $2.50 values, special, each $1

WOMEN'S MUSLIN SKIRTS
Lace or embroidery flounces—good assortment of styles, special, each $1
WOMEN'S OUTSIZE BLOOMERS
Pressed crepe—extra full—pink only, special ..... 2 pair $1
SILK CAMISOLES
Heavy satin, flesh pink, trimmed with lace and ribbons, big assortment of pretty styles, special, each $1

1000 Pairs Corsets $1
All standard brands—broken lines and samples—but all this season's models, $1.50 to $2.50 values, pair .....
Witthorne & Swan—Second Floor

2 Exceptional Bargains in
Art Shop

Pillow TUBING $1
Excellent quality, attractively stamped for embroidery; priced usually $1.35, special, pair.....

CHILDREN'S BEAUTIFUL DRESSES AND ROMPERS
Excellent quality materials—dainty shades—sizes 1 yr. to 10 yrs. priced usually $2, Special, each $1
Witthorne & Swan—Third Floor

Xmas Sale of
Jewelry--Toilet Goods

Toilet Water 2 for $1
Regular $1 size, rose, violet or Eau de Cologne, Special .....

PERFUME—Popular Imported perfumes, in beautiful satin boxes, each $1
SHAVING STANDS—MIRROR, MUG and BRUSH, on nickel stand, complete, regular $1.45 value, special, each $1
PEARL BEADS—(Imitation) Beautiful rose tint or creamy imitation pearls, each necklace in a dainty gift case, each $1
EARRINGS—"She" would like a pair of pearl drops or "Chinese Amber" hoops, former $1.25 to $1.98 values, pair $1
BON BON BASKETS—Nickel plate woven, round or oblong for Xmas Dinner dainties, each $1
XMAS GREETING CARDS—Hand painted cover designs, appropriate verse inside, regular 5c value, Saturday, 2 dozen $1

Beaded Bags Imported drawstring bags, attractive designs, tassel finished, special, each $1
Witthorne & Swan—Main Floor

WOMEN'S
NECKWEAR $3
Real lace trimmed net guimpes, modisoles, and frills—$3.50 to $3.95 values, each .....

Beautiful Neckwear
New models, specially priced for Dollar Day, each $1

Women's Hdkfs
Showy corner designs, white or colors, box of 6 ..... $1

Women's Black Cotton
Umbrellas
$2.50 value, each
$2

PURE LINEN
Handkerchiefs
Solid sport colors,
8 for $1
Witthorne & Swan—Main Floor

1000 Men's Shirts $1
Fine Percale, Madras or Repp, sizes 14 to 17 neck, $1.25 to $1.65 values, each .....

3000 MEN'S CUT-SILK TIES—Hundreds of beautiful designs and colorings, 2 for $1
2000 MEN'S PURE LINEN HDKFS—Fine quality, 4 for $1
2000 MEN'S HDKFS—Colored woven border, 25c quality, 5 for $1
1000 BOXES MEN'S "PRESIDENT" SUSPENDERS—Holiday boxes, 45 quality, 3 pair..... $1
2000 PAIRS MEN'S PLATED HOSE—Silk and fibre, factory mended, black, cordovan, grey or navy, 3 pairs $1
2000 PAIRS MEN'S "HOLEPROOF" HOSE—Fine weight lisle, black or cordovan, 35c value, 4 pairs $1
3000 MEN'S HDKFS—White cotton, one fourth inch hem, 20 for $1

4000 BOXES MEN'S
Initial Hdkfs 2 BOXES $1
Colored woven border, with colored initial, actual 75c value.

2000 MEN'S
Aratex Collars 5 for $1
5 best styles, Art, Tate, Rand, Bond or Tour, sizes 14 to 17 neck, 35c value.
Witthorne & Swan—Main Floor

All Wool, Slip-on
SWEATERS $1
NOVELTY WEAVES
Special, each .....

PETTICOATS
Cotton Taffeta, cut extra full, pleated ruffle, special, 2 for $1
FLANNELETTE DRESSING SACQUES
Square collars and long sleeves, special, each $1
WHITE HEAVY TWILL MIDDIES
With braid regulation or Coned style special, each $1
APRONS
Pretty checked or plaid ginghams or crepe, trimmed with [illegible] or organdy, special, each $1

Apron Dresses 2 for $1
Pretty clear checked or plaid percale, youthful straight styles, special .....
Witthorne & Swan—Second Floor

1200 Women's
Union Suits $1
Light or medium weight cotton, bodice or built up shoulders, knee or ankle length, regular or outsizes, $1.75 and $2 values, each .....

2400 WOMEN'S SLEEVELESS VESTS
Swiss and fine weave, bodice or built up shoulders, regular or outsizes, 35c to 50c values, special, 4 for $1
Witthorne & Swan—Main Floor

KIDDIES'
Bath Robes $1
"Beacon" robing light or dark patterns, ages 2 to 6 years, $1.50 value, each .....

BONNETS
Beautiful sample models of satin, crepe-de-chine, or poplin, $1.50 to $2.95 values, each..... $1

KIDDIES' "KUTE KUTS" $1
"Can't Bust 'Em" brand peg top style, blue and white stripes, sizes 1 to 8 yrs., $1.29 value, each.....
Witthorne & Swan—Sec. Floor

Dresses $10 to $12.95 values $5
Silk, wool and tricolette—navy or brown, sizes 16 to 40, special, each .....

DRESSES
Wonderful selection of silk dresses, canton crepes, laces, and satin, each $13

COATS
Of broadcloth or bolivia, splendid for stout figures; sealine or nutria fur collars, Special $20

New Winter Coats $13
Beautiful velours with fur collars, also mixtures, splendid assortment of sizes, marvelous values, each .....
Witthorne & Swan—Second Floor

1200 Prs. Women's Pure Thread
Silk Hose
High spliced heel and reinforced sole and lisle garter top, including the new show shades $1.50 value, pair..... $1

WOMEN'S LISLE HOSE
Fine mercerized lisle, black or brown, reinforced sole, heel, and toe, our regular 50c value, 3 pair $1

CHILDREN'S LONG STOCKINGS
Black or brown, fine ribbed—all sizes 6 to 10; our regular 35c quality, 4 pair $1
Witthorne & Swan—Main Floor

1000 Pairs Women's
Negligee Garters
2 pairs $1
All the wanted colors, actual 75c value

3000 WOMEN'S RUBBERIZED APRONS—Cretonne Patterns, 50c value, 3 for $1
500 CHILDREN'S WORK BOXES—Basket effect, leatherette top, red or black, $1.45 value, each..... $1
2000 WOMEN'S GUM RUBBER APRONS—Mottled designs, regular 75c value, 2 for..... $1
Witthorne & Swan—Main Floor

2000 Yards Plain, Fancy or
Printed Silks $1
36-inch, wonderful assortment of patterns and colors, our regular $1.29, $1.39 and $1.59 values, $ Saturday only, yard .....

SILK CANTON CREPES—40 inch, 15 shades, an unusual value, yard $1.95

500 YDS. FRENCH SERGE—56 inch, all wool, navy blue, reg. $2.50, yard $1.95
Witthorne & Swan—Main Floor

500 YARDS INLAID
Linoleum $1
2 YARDS WIDE
Pretty linoleum patterns, $1.65 value, square yard...

200 PRS. MARQUISETTE OR
Scrim Curtains $1
2¼ yards long—extra special, pair .....
Witthorne & Swan—Third Floor

Domestics $1
SCALLOPED PILLOW CASES—45x36
Firm quality, embroidered edge, while 25 dozen last, 3 for..... $1
CRIB BLANKETS—36x50
"Beacons"—pretty baby patterns, in box—pink or blue, regular $1.25 value, each $1
CRIB COMFORTERS—34x45
Pretty patterns, silkoline covering—new cotton filling, solid colored back, 25 to go at, each $1

Bed Spreads $1
72x80—Pretty patterns—good weight and finish, (limit 2), Each .....
Witthorne & Swan—Downstairs

Turkish Towels
17x34—Absorbent quality, colored borders.
5 for $1

HUCK TOWELS—18x36
Red borders, special ..... 7 for $1

27 Inch Ginghams 8 yds for $1
Plaid or checked patterns .....
Witthorne & Swan—Main Floor

WOMEN'S REST ROOM—PUBLIC PHONE BOOTH—SECOND FLOOR—Tel. LAKESIDE 7000

Whitthorne & Swan, Washington at 10th and 11th Streets, Oakland

PAY CHECKS FREELY CASHED AT CASHIER'S CAGE—MAIN FLOOR

Father Gets A Surprise

The Leviathan, the largest ship afloat, swung majestically into the pier. The passenger weary from the sea voyage streamed down the gang plank.

Ethel stood breathless as she watched the passengers come off the boat. She was expecting her father who had been in Europe for several years.

Soon they were together and riding toward home in an automobile. "Tell me, Daddy," Ethel said, "are things in Europe superior to the things we have in America?" Her father thought a minute then he answered, "Why my dear I am inclined to think that many things that are used in the home are of the superior variety."

Soon they were home and Ethel played the very appropriate melody of home sweet home on the phonograph. Her father listened attentively as the sweet strain of music gripped his soul.

"My, such entrancing music," he exclaimed, "I don't recall ever hearing such wonderful volume and such distinct notes coming from an ordinary phonograph."

"Why Daddy," Ethel answered. "This is not an ordinary phonograph, it's a new Brunswick with the new Ultona device that reproduces every sound just like the original.

"Well, I guess I will have to take back what I said about Europe having superior things for the home. This is really the finest phonograph I ever heard."

Ethel was very much pleased with what her father had said.

You will be pleased too, if you come to the L. H. Schrader furniture company and purchase the new Brunswick with the Ultona device.
—ADV. E. O. D.

Grand Master Hainer, of Mississippi, recently laid the cornerstone of two schools in McComb city.

San Leandro—East Bay Water company to push construction of $3,000,000 reservoir.

Richmond Stores

To Remain

OPEN EVENINGS

Until Christmas

Commencing

Tomorrow, Dec. 15

Richmond

Merchants Association

SAVE $2 or $3 on your Shoes

Endicott Johnson Crossett
Bostonian Special Prices

Special Leather for Repairing
Reasonable Prices

We Correct Foot Troubles. Foot Specialist in Attendance. Free Advice

B. B. SHOE STORE

720 Macdonald Ave. Phone R. 1447

LINE O' SMILES

By Gloom Chaser

Howdy Friends, the skinny girls have a slender chance of keeping warm, but the plump girls have a fat chance.

Some homes are operated on the theory that domestic discipline consists of maintaining a permanent grouch, scolds a local man.

REAL PUT 'EM ON AGAIN WEATHER, EH?

Why does a woman always say, "Oh, is that you?"

PARK YOUR FEELINGS INSIDE YOUR CLOTHES IF YOU WOULD SMILE OFTEN.

Why the Congregation Tittered

Minister, (making announcements) —Next Sunday being egg day on behalf of our village hospital, will the congregation lay their eggs in the front as they come into church?

Guard against evil habits while you are young. Think of our great president, still the hopeless slave of the early-rising habit.

People with a family tree rarely are proud of all its branches.

If you would be popular with women it is not necessary to remember their names. Simply remember if they like to sit out dances.

Bet the girl who danced 100 hours without stopping felt like something she seldom sees—a dish rag.

Thought for the Day

Paw might not have been very important on his wedding day, but he comes into his own Christmas.

Ordered From Home Husband Avers in Suit for Divorce

Mrs. Mary I. Pedrick, of Richmond not only ordered her husband, Percival Pedrick from their home on numeous occasions but she aided his selection of a place to room by showing him newspaper advertisements, Pedrick charges in suit for divorce he filed in Martinez yesterday. Curses and indifference by his wife are also charged by Pedrick. The couple married in 1915 and separated in 1921. There are no children. Pierce and Carlson are attorneys for plaintiff.

How Is It By You?

Somehow or other when we read an advertisement offering "Entire stock of women's dresses, which sold as high as $69.50 at $23.50," we can't help losing faith in humanity.

A great invention is the automobile. It keeps you cool in the summer and warm in winter and broke the year around.

She's stopping at the Mountain House,
But great seclusion seeks;
She always dresses in the dark,
Because the mountain peaks.

A LOCAL BOOTLEGGER WAS "SENTENCED TO THIRSTY DAYS IN JAIL."

Woman and Electricity

When she is sulky and will not speak to you—exciter.

When she gets excited—controller.

If her way of thinking is not yours—converter.

If she is willing to come halfway—meter.

If she will come all the way—receiver.

If she wants to go farther—conductor.

If she wants to go still farther—dispatcher.

If she goes up in the air—condenser.

If she is hungry—feeder.

It Strangles 'Em

It was a one-piece bathing suit,
She wore it in the water,
The woolen thing shrank above
To where it hadn't oughter.

Tom Marshall of Indiana says that 99 per cent of our laws should be repealed and the other per cent amended. That's the first promising presidential platform put out.

Country Boy To Big Ad Man

O. J. Elder who is celebrating the twentieth anniversary of his arrival in New York, a friendless country boy. Today he is one of the best known and highly thought of advertising men in the United States. He is Vice-President of Macfadden Publications, Inc.

Redding—1,130-mile unit of Pacific highway to California-Oregon line to be under contract for paving before January 1.

Ladies, Look Young Darken Gray Hair

Use Grandma's Sage Tea & Sulphur Recipe and Noboby Can Tell Brush It Through Hair

Gray hair, however handsome, denotes advancing age. We all know the advantages of a youthful appearance. Your hair is your charm. It makes or mars the face. When it fades, turns gray and looks streaky just a few applications of Sage Tea and Sulphur enhances its appearance a hundredfold.

Don't stay gray. Look young. Either prepare the reicpe at home or get from any drug store a bottle of Wyeth's Sage and Sulphur Compound, which is merely the old time recipe improved by the addition of other ingredients. Thousands of folks recommend this ready to use preparation because it darkens the hair beautifully, besides, no one can possibly tell as it darkens so naturally and evenly. You moisten a sponge or soft brush with it, drawing this through the hair, taking one small strand at a time. By morning the gray hair disappears, after another application or two, its natural color is restored and it becomes thick, glossy and lustrous, and you appear years younger.

Books Good for Children

In selecting gifts for the children, the "books good for children" which our local book stores have on display deserve the careful attention of parents and others interested in character building as well as the entertainment of children; for the influence that the reading of good books has on the development of children cannot well be over-estimated.

There is one book good for children which should be among the possessions of every child, because its use, regularly and persistently, helps to develop will-power and self-control. It also helps to make children realize that they are a real part of the community.

For these reasons we suggest that a savings passbook be included among the gifts you select for each of your children this Christmas. And what more appropriate than that these accounts be opened here? Such association with a National banking institution has special significance for the young mind and will add zest to the interest in learning to save.

First National Bank

IN RICHMOND
611 MACDONALD AVENUE

COAL WOOD HAY

Grain and Mill Feed

Poultry Supplies and remedies of all kinds.

Baby Chicks

Sunset Feed & Coal Co.

Telephone 982 Telephone 982
1316 Macdonald Avenue

NEW LOCATION
---of---
Herbert D. Baker
House mover
(formerly of 156 So. 14th)
is at
17th and Gaynor
Telephone Rich. 52

Oklahoma Grand Lodge of Masons reports an increase of 4,499 members during the year, bringing their total to 59,730. Oklahoma has 499 lodges which are divided into forty districts. Fourteen lodges have over 500 members.

Pasadena, California, Masons plan to erect a temple to cost $300,000.

How the English Housewife Solves the Problem of Variety in Dessert

THE English housewife has a system of solving the dessert problem which might be useful to housewives in America. Instead of one dessert, she has on the table each night two or three separate "sweets," a cake and a custard, or a pie and a jelly.

With such combinations there is always plenty for company and always a variety to please the changing taste of husband and family.

Making a fresh dessert each day, she is always ahead and has some left each night to use the next night.

Here are some tasty desserts which will fit well into such a plan, and they are just as good for the usual American menu of a fresh dessert each day. All these desserts are made from one dough.

RECIPE FOR DOUGH

4½ cups sifted flour (spring patent)
1 cup milk, scalded and cooled
½ cup sugar ¼ cup butter
2 cakes yeast 2 eggs
¼ teaspoon salt

Method: Crumble yeast into a bowl, slowly add the milk and stir to dissolve the yeast. Add the sugar, beaten eggs, salt and flour, mix, add the melted butter and mix very thoroughly. Turn out on floured board, knead into a smooth dough. Place in well-greased bowl. Cover and set aside to rise—let double in bulk, about two hours. Knead down and let rise 45 minutes.

Note: If dry yeast is used make one cake into a sponge the night before, using all the liquid and one-half the amount of flour given in above list of ingredients. Then add the rest of the ingredients in the morning and mix to a soft dough.

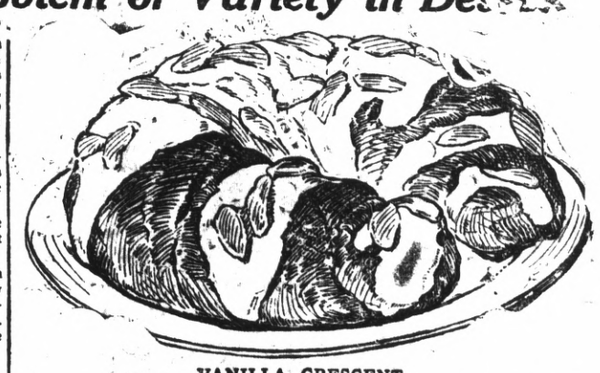

VANILLA CRESCENT

Roll out dough to ½ inch in thickness, cut into triangular pieces, brush over with butter, sprinkle with sugar and roll up into crescents, so that the outer end is in the middle of the length and on the outside of the roll. Lay in crescent shape on well greased baking sheet; allow to rise until double original size, brush over with egg and bake in moderately hot oven (375 degrees). After baking, frost with powdered sugar icing and add blanched almonds.

FILLED DOUGHNUTS

Turn dough on floured bread board and roll out in a rectangular shape ¼ inch thick. Brush dough with water, drop 1½ teaspoons of prune filling on half of the dough three or four inches apart. Fold the second half over the first. Cut out with a round cookie cutter and let rise until light or double in bulk. Fry in deep fat until brown. Drain on unglazed paper and roll in a mixture of powdered sugar and cinnamon. *Prune Filling*: Soak ½ pound of prunes for several hours, until soft. Place over flame and bring to a boil. Remove the stones while hot. Run through a meat chopper. Sweeten to taste and flavor with rind of one or two lemons.

BUTTERSCOTCH BREAD

Roll out dough to fit in square tin one-half inch thick. Cover, let rise. Brush over with melted butter and at two inch intervals make parallel rows of three-fourths inch depressions, using forefinger. In depressions thus made put a bit of butter and fill with brown sugar. Sprinkle with two tablespoons brown sugar mixed with one teaspoon cinnamon and bake in a moderate oven thirty-five minutes.

CHEESE CAKE

Turn dough on board, roll half an inch thick. Line a well greased baking tin with the dough, prick well with a fork all over, allow the dough to rise 15 minutes and fill with the following mixture:

½ lb. cheese ¾ cup sugar
3 eggs 2 cups milk
1 tsp. vanilla flavoring.

Rub the cheese and yolks of eggs together until smooth, dissolve sugar in milk, beat the whites of eggs to a froth, and add to the cheese and yolks, then add the milk and sugar. Fill baking sheet and sprinkle with a little cinnamon. Bake slowly. (This recipe makes two cheese cakes.)

APPLE CAKE

Turn dough on bread board, roll half an inch thick. Divide and place in two well greased, shallow pans. Brush each with butter, sprinkle with sugar. Cut apples in eighths and press into dough, sharp edge downward. Sprinkle with cinnamon. Cover and let rise about one-half hour. Bake twenty minutes. Keep covered with pan for first ten minutes in order that the apples may be thoroughly cooked. All kinds of fruit cake can be made using seasonable fruit.—*From Domestic Science Dept., Washburn Crosby Company, Minneapolis, Minn.*

REDUCTION of TAXATION WILL NOT CURTAIL FEDERAL ACTIVITIES

Copyright, 1923, by National Budget Committee

IN the current discussion of the proposals which Secretary of the Treasury Mellon makes for a reduction in the general burden of taxation, it is important that the real choice which the people have to make should be kept constantly in mind. There is no great difficulty in doing this, but, as in all discussions which are approachable from many points of view, there is a danger that attention will be directed to subsidiary matters rather than to the idea which is central to the whole proposition

JOHN T. PRATT
Chairman
National Budget Committee

The essential propostion will be more clearly defined if the assumptions upon which Mr. Mellon's sugquestions are based are clearly understood. The first of these is that present methods of efficiency and economy in the management of the Government's business shall continue. There must be no return to slipshod, wasteful methods in administering the ordinary operations of the Government. In concluding that there will be a surplus of receipts over expenditures during the next few years Mr. Mellon and his assistants have taken it for granted that there will be some increase in Government activities. They do not propose to say that henceforth from this particular moment our Government shall cease to have its natural growth as an institution whose purpose is to serve the people. They have allowed for such growth in their calculations, but have doubtless figured that the cost of this growth will be less than in the past by reason of the constant application of better business methods. The decision therefore which is to be made with respect to the disposal of the surplus does not affect the natural expansion of Government activities. The proposed reduction of $332,000,000 in taxes can be made without curtailing present activities or refusing to undertake new ones which are really essential.

Another assumption is that there shall continue to be included in the estimated expenditures for each year an amount sufficient to insure an appreciable annual reduction in the total of proposed reductions can be made despite the fact that $500,000,000, or more will be applied each year to the liquidation of this indebtedness to the American people. Our people are not asked to forego payment of interest on the bonds and notes which they hold in order that their tax bills may be reduced. They are to continue to receive Government payments while contributing less to the support of that Government. Not only that, but sinking fund charges and other allotments of receipts are to reduce the principal of the public debt.

Assured then of continued efficient service from the Government and of regular payment of interest, along with actual reduction of the debt total, the choice of the people lies entirely between a reduction of taxation and an extraordinary increase in the costs of Government. The question is simply whether we will have a number of new things done for us by the Government which are not imperatively necessary, or whether we prefer a substantial reduction in that part of our incomes which we now have to pay to the revenue collector.

Pauline Goes Shopping; Contest Writer Tells of Many Good Things That She Found At Local Stores

The chic looking dame walked down the street with a song in her heart and a fresh marcel. Why shoudn't she be happy? She's just been to the Belle Beauty Parlor, getting all prettied up. Oh yes, its Monday and it only cost her 75c. And she's already had four marcels. Two bits saved each time and a better do on it than she could get anywhere else.

Same flapper gayly trips into the First National Bank. Same happy heart and fresh marcel and one perfectly good iron man in her newly manicured hand. Pauline, oh yes, that's her name, is going to start a savings account. At 4 percent compounded semi-annually she can save up enough to buy that Sonora at the LaSalle Music company in no time. It's a cute machine. Pauline ponders, as she takes a new little bank book from the cute little bank clerk. And they're so nice about showing them to you, still talking about the Sonora. Why, Pauline has been in La Salles' six times already and they've played every piece in the store.

Miss Belle Beauty Parlor told Pauline to drink lots of milk. Makes you pleasantly plump with all the cutes curves, just like a chorus girl. And every day the Purity Creamery milk wagon leaves a quart on Pauline's door step, and Pauline drinks every drop of it. It's the real stuff, not the blue kind you get at cafeterias, and Pauline eats it on her dish of mush in the morning. The mush comes from the Liberty Cash Market. And so does the apple a day that Pauline eats to keep down the doctor bills. And when Pauline gets a bit too fat, and has to diet on pineapple and lamb chops, why she can get them both at the Liberty Cash Market.

After Christmas, Pauline will be a happy baby her Daddy is going to get her a Durant sport. He's already ordered it from John S. Wood, and Pauline has been taking lessons in driving. She hasn't decided whether to have it painted jade green or pink, but either will do. John Wood sells good cars and it's a sure thing that she'll be satisfied no matter what color it is.

Pauline bought the cutest new davenport at the L. H. Schrader furniture store, and Pauline's been having company every night since. She's buying it on the installment plan and she's just taking her time to pay for it. It's so good looking too. Some kind of dark wood, with blue brocaded upholstery. There's something attractive about it because all her callers make straight for the new davenport. And she put it in the corner of the room that used to have a leak in it. But the Richmond Sheet Metal Works put a new roof on the house, and now Pauline can go to bed without putting a tub to catch the rain in the parlor. Pauline didn't go to work the day they put the new roof on. She just stayed home and watched the men working. They sure knew their business and had it on in no time at all.

Pauline didn't look so terribly cute the other day. She had a toothache and her face was all swollen up. But she went to Dr David Cohn, he's the painless kind, and had her tooth pulled. It wasn't a front one and she'll never miss it, but oh she feels so much better. And he didn't hurt her a bit. When Pauline needs a new set of teeth she's going to get them there. Dr. Cohn has such nice equipment, all shiny, and he's so reasonable.

Pauline's going to be married soon oh, didn't you know? And you should see her hope chest! Just full of table cloths and napkins and company towels, goodness knows what her husband will do when he wants to dry his hands. She had them stamped at the Richmond Pleating store at 327 Sixth street. And all of her pillowcases are hemstitched. They do such good work at this place and you don't have to wait till they send it to Oakland either. Another thing, they work button holes, there; they look so nice and Pauline just never could work button holes.

Say did you see Pauline going into the store owned by J. White, where they do upholstering? The brocade on her ne wdavenport was good and it lasted longer than anybody expected. But when she entertained in relays, and every night of the week, you could expect something to happen. And one of those careless boys couldn't manage to light a cigarette with one hand and he burned a hole right in that lovely brocade.

I guess Pauline cried for nearly a week but the other day she found some material that matched her new party dress, and she had it re-upholstered. Say it sure makes a mean looking place now. Mr. White does keen work and the davenport is more popular than ever now.

It's been pretty cold around here lately now but the weather never bothers pretty Pauline. Between the nice big assortment of new beaux she has and a good supply of coal from the Pioneer Coal and Transfer company, she can say "come on wind," and feel safe. All she has to do is use friend telephone and while the day is yet young along comes a load of coal that really heats the house. No wonder the kid looks happy.

We didn't want to have to tell on Pauline but murder will out, and we gotta do it. She had to have her shoes repaired the other day and she went to the T and D Shoe Store. You know the place at 506 Macdonald. They do good work and you're bound to be satisfied with the results you get. But Pauline wears number 7 shoes and most people usually put a number 5 sole on her shoes. At last she found a place where they use enough leather and good stuff, too. She's paid the price o her big feet for long enough. And the shoes last forever when she has them done at the T and D Shoe Store.

Pauline is a lucky girl all right. Richmond merchants make life pretty easy for her and on easy terms, too. No wonder she trades at home.

THINGS THAT NEVER HAPPEN

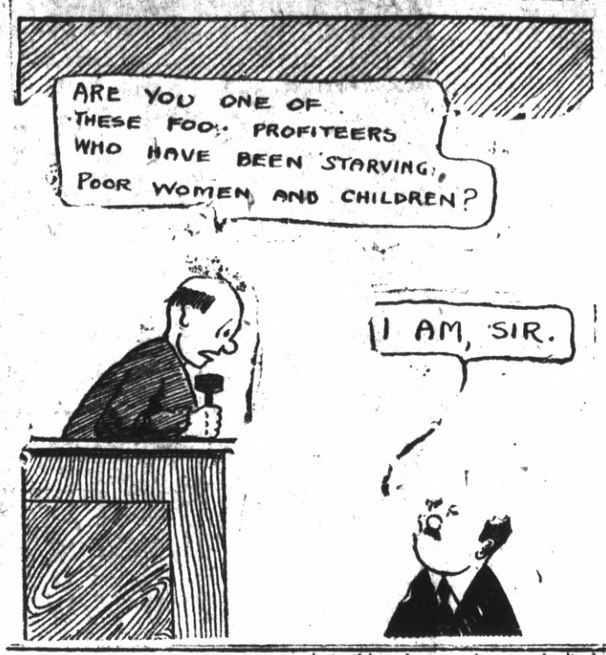

Dr. A. W. Chase's K-L Pills

For kidney and liver troubles, constipation, intestinal indigestion and kindred ills.

DR. A. W. CHASE FAMILY REMEDIES — The Well-Known Medicines of the Famous Receipt Book Author

If you have coated tongue, fickle appetite, pale, muddy complexion, pains under the left shoulder blade, or attacks of headache, your liver probably is affected. Read below and act today:

Mrs. C. Mahnke, 512 S. Sheridan St., Bay City, Michigan, writes: "I have used Dr. A. W. Chase's K-L Liver Pills and I think them a wonderful Medicine. I had constipation and liver trouble so bad part of the time I was not able to do my work. Since taking K-L Liver Pills I am feeling fine."

C. G. Dewey, Watsonville, California, writes: "I can highly recommend Dr. A. W. Chase's K-L Pills to anyone as I have used them for several years and they have done wonders for me and my family. Hope this will benefit others."

You can buy these K-L Pills at all Drug Stores

To be sure of getting the genuine, see that portrait and signature of A. W. Chase, M. D., are on each box—your protection against imitations.

Dr. A. W. CHASE MEDICINE CO.
257 Washington Street, Buffalo, N. Y.

Good News for Stout Women

Nemo Self-Reducing No. 333 is a real bargain. It has a low top and medium skirt. Made in durable pink or white coutil; sizes 24 to 36—and costs only $3.00.

If your dealer can't get it, send name, address, size and $3.00. We'll send the corset.

Nemo Hygienic-Fashion Institute, 120 E. 16th St., New York, (Dept. S)

FREE $50 IN CASH $50
TO BOYS AND GIRLS
Letter No. 5 Appears Above. Watch For The Winners

This morning we publish the fifth of the essays touching the advertisements on this page. There is still time to write a letter telling why the merchants in this advertisement should be patronized. Be sure and mention every advertiser appearing on this page.

The judges have been selected and some one is going to win the prize of $20 and so on down the line until every prize has been awarded. This contest is open to every boy or girl under the age of twenty. There are ten prizes all told one of $20. the second prize will be $10. the third prize is $5. the fourth prize is $3 and six prizes of $2 each. Everyone has an equal chance. Send letter to Contest Editor, Record-Herald. Your last chance to win a prize.

A HOME BANK FOR HOME PEOPLE

Instituted by men you know and trust. Men who have made a success of their business can be relied on to safeguard yours.

All members of the family are invited to open a savings account here, where their money will draw 4 percent,—compounded semi-annually.
Deposits received from $1 up

First National Bank

611 Macdonald Avenue

E. M. TILDEN, President

FRED CAUDLE, Cashier

Belle Beauty Parlor

242 12th St., Phone 1269

SHAMPOOING
MARCELLING
BROW ARCHING
MANICURING
and HAIR DRESSING

Marceling a specialty done by an expert of eleven years experience in Richmond

PRICES: Monday, Tuesday & Wednesday, 75c; Thursday, Friday and Saturday $1.00

Resets 50c

YOU STILL HAVE TIME TO WIN A PRIZE

Write Us a Letter Telling Why These Merchants Should Be Patronized . . . . . .

Richmond Pleating

327 Sixth Street

The well-known 6th St. Shop

Hemstitching, Picoting, Pleating. Button Work. Button Holes, Perforating, Stamping and Art Goods

Accordian, Side Knife, Box or Combination Pleating

THE BRUNSWICK

All phonographs in one

Plays all records

FROM $65 UP

EASY TERMS

L. H. Schrader Furniture Co.

701 Macdonald Avenue
145 Washington Avenue

Liberty Cash Market

Where for years we have served the public with the best that could be had.

We are still doing the same

16 Washington Street
Point Richmond. Phone 1054-w

1600 Macdonald Avenue
Richmond phone 1583

Richmond Sheet Metal Works

CORNICES
SKY-LIGHTS
ROOFING

PATENT CHIMNEYS
GENERAL JOBBING
HEATING and VENTILATING

Wm. Grutsch, Prop.

248 17th St. Phone Rich 639

SONORA

Highest class talking machine in the world

HEAR ONE AT

LaSalle Music Company

913 Macdonald Avenue

Dr. David Cohn

PAINLESS DENTIST

Established 15 years

All work painless and guaranteed. Crown, bridge and plate work a specialty

Oakland office: 1027 Bdway.

Richmond Office
716 Macdonald Ave.

J. WHITE

Upholsterer and Cabinet Maker

First class work in all departments.

New Work Repairing
All work guaranteed

GIVE ME A TRIAL

182 Tenth Street, - Richmond

PART OF XMAS CHEER

Should be for your child a bottle of our rich milk. . . . . Give him this while he is enjoying his cakes and candies. It is healthful.

Purity Creamery

Alfred Costa, Proprietor

DURANT

IN MY AD LAST WEEK

you will find ten reasons why you should buy a Durant.

I have found one more—making eleven. In selecting a Durant you know you are as far in advance of others in engineering, style and beauty as is the lady just home from Paris, by comparison with her neighbor, whose gowns are made by the neighborhood seamstress.

John S. Wood

333 Eleventh St. Phone 731
Richmond Calif.

When you need COAL Telephone 91

Pioneer Coal & Transfer Co.

1015 Macdonald Avenue

The best lines can always be found here.

Shoes the workman will be entirely satisfied with and tell his friends about.

EXPERT REPAIRING

T. D. Shoe Store

506 Macdonald Avenue

Mae Murray Is Dazzling Success In "French Doll"

"Never before have motion picture fans had the opportunity to see the inimitably charming Mae Murray in a photoplay so dazzling, so fascinating, so gorgeous and so entertaining as "The French Doll," her newest Metro picture, which comes to the Macdonald Theatre tonight. It was produced in the elaborate style characteristic of her former screen plays, but it is more elaborate than anything which has gone before. And in it Miss Murray, known as the best dressed star on the screen, wears the most luxurious gowns ever seen on stage or screen.

This photoplay combines every element that goes to make up a delightful evening's entertainment. The star is an actress of the first rank, and her's is a distinctive charm.

BORN

ANDREWS—December 7 to the wife of N. A. Andrews, 728 Fifteenth street, a daughter.

WELLS—December 8, to the wife of Homer F. Wells, 2506 Clinton avenue, a son.

DEEMING—December 11 to the wife of George A. Deeming, 927 Seventh street, a son.

CARTER—December 13, to the wife of Harley Carter, a son.

Wide Awake

Boys for Carrier Service wanted by the Richmond Record-Herald

Boys from 11 to 16 years of age that want to earn extra money, call at the Record-Herald office 1030 Macdonald Ave., and ask for Mr. Wiggins, Circulation Mr

BOYS

Flat Rate

AUTO REPAIRING

At Your Home or Mine

J. R. PORTER

Waldo Ave. El Cerrito

THEATRE

Today and Tomorrow

Jacqueline Logan and George Fawcett in

"SALOME JANE"

COMEDY

"A Cold Reception"

Kinogram

Are YOU PARTICULAR?

We Offer Dining Car Service and Observation Cars with speed and comfort for your trip to Sacramento and the Sacramento Valley.

For further information, call

San Francisco—Garfield 64

Oakland—Piedmont 345

SAN FRANCISCO SACRAMENTO R. R.

Junior Elks Down DeMolay Quintet In Fast Contest

Commercial League

	Won	Lost	Pct.
Junior Elks	2	0	1.000
Mercantile Trust	1	0	1.000
De Molay	1	1	.500
Mechanics Bank	0	1	.000
Y. M. C. A.	0	2	.000

Industrial League

	Won	Lost	Pct.
Certain-teed	2	0	1.000
Santa Fe	1	1	.500
Standard Oil	1	1	.500
Pullman	0	2	.000

Results Last Night

Junior Elks 22; De Molay, 15.
Certain-teed, 33; Santa Fe, 8.

Despite the inclement weather a good sized crowd saw the Junior Elks forge ahead in the commercial division of the city cage league by defeating the De Molay quintet, 22 to 15, last night in the Junior high school gym. The Certain-teed five strengthened their hold on first place in the industrial division by trimming the Santa Fe, 33 to 8, in the other contest of the evening.

Just as had been predicted the game betwen the Junior Elks and De Molay quintets proved to be the best played in either league to date. Both fives were out for blood from the very start, and the fight they put kept the fans on their feet until the final whistle. Play was about even during the first part of the game, the scores at half-time being 12 to 11 in favor of the winners. In the second half Ed Fanning, the Junior Elks star forward, broke loose from his guards and gave his team a commanding lead by ringing the bell four times.

In the final game of the night's play the Certain-teed hoopsters proved that they are about the classiest outfit in their division when they swamped the Santa Fe cagers. Pat Wright was the individual star of the game, rolling up a total of 17 points.

Junior Elks (22)—Fanning (12) forward; Healey (6) forward; Hutton, forward; onham center; Arnold, center; Hecker (4) guard; Vargas, guard; Coine, guard.

De Molay (15)—Donnenwirth (3) forward; Howard, forward; Morrrison (4) forward; Andeson (6) center; Wells, center; Muth, guard; Huefka (2) guard.

F. C. Shallenberger refereed the first game and Doc Seawright handled the second contest. Gillard acted as score keeper.

Masonic Hall In Bath Was Built in 1750

BATH, England, Dec. 15.—The meeting place of the Masonic order in Bath is of great historic interest. It was built in 1750, in Orchard street, as a theater by John Palmer, the father of John Palmer who introduced the stage coach system for carrying mail. The ground on which the building stands was formerly part of an orchard belonging to the Benedictine Priory, the church of which is Bath Abbey.

This theater, by act of parliament in 1768, was granted letters patent and became the first Theater Royal in the provinces. The theater was closed in 1805, and in 1809 was made into a Roman Catholic church. In 1863 St. John's was completed and the Roman Catholic church discontinued using the former theater.

The lease of the building was purchased in 1866 by the Royal Sussex Lodge, which made it into a Masonic hall. In that year extensive alterations were made and the Royal Cumberland Lodge joined in the responsibilities. Electric lights were installed and the hall redecorated in 1904.

Recently extensive improvements have been made in the building. New kitchens with modern apparatus have been added to the ground floor; while the second floor has a Masonic Museum, and the top floor has a Masonic library. The library is being formed in recognition of the services of Bro. George Norman, P.A.G.D.C., who has presented his own Masonic library to the trustees. Caretaker's rooms have been provided and also safes in which the various lodges may keep their records.

Educators Seek To Establish National Board

WASHINGTON, Dec. 15.—Educators, discussing the report of the federal board for vocational education, believe that its activities are a potent argument for the establishment of a department of education with a secretary in the President's cabinet, on the ground that such obviously good work should not be limited by small appropriation or in the restrictions which naturally hamper a government board or bureau.

According to the report, 536,528 pupils are registered in government aided vocational schools.

Five thousand seven hundred schools received federal aid provided for in the Smith-Hughes vocational education act, of which 2,637 were agricultural schools, with an enrollment of 71,298; 1,634 were trade and industrial schools with an enrollment of 325,889; 1,393 were home economics schools, with an enrollment of 139,341. All these schools showed a substantial increase in enrollment over the preceding year.

The federal board aided 166 teacher-training institutions with a total of 20,738 pupils enrolled, preparing to become vocational teachers.

Under the terms of the Smith-Hughes act schools receiving federal aid must meet standards agreed upon by the federal and state boards for vocational education.

New Lamp Burns 94 Percent Air

BEATS ELECTRIC OR GAS

A new oil lamp that gives an amazing brilliant, soft, white light, even better than gas or electricity, has been tested by the U. S. Government and 85 leading universities and found to be superior to 10 ordinary oil lamps. It burns without odor, smoke or noise—no pumping up, is simple, clean, safe. Burns 94% air and 6% common kerosene (coal oil).

The inventor, W. K. Johnson, 161 North Union Ave., Portland Ave. is offering to send a lamp on 10 day's FREE trial, or even to give one FREE to the first user in each locality who will help him introduce it. Write him to-day for full particulars. Also asks him to explain how you can get the agency, and without experience or money make $250 to $500 per month.

NEWS BRIEFS

Hollywood—Standard Film Laboratories to spend $200,000 improving plant.

Santa Fe to spend $25,000,000 on improvements in state this year.

Crockett—$1,250,000 contract let for concrete substructure of Carquinez bridge.

Chinese—Calcine plant of twenty-five tons daily capacity practically ready for operation.

McFarland — Approximately 2,000 acres to be planted to cotton in district next year.

Los Angeles—$1,000,000 office building to be erected by United Cigar Stores.

Point Happenings

MOVE TO POINT FROM BERKELEY

Mr. and Mrs. Stevenson and small son have moved from Berkeley to Point Richmond where they will purchase a home.

ARE PARENTS OF SON

Mr. and Mrs. Robert E. McClure, 57 Vine street, are being congratulater upon the arrival of a son, bon December 8 at the Cottage hospital. McClure is a machinist in the employ of the Standard Oil company.

RETURN FROM PORTOLA

Clare and Jack Donnewirth have returned to stay with their mother, Mrs. C. C. Sanford, at 115 Vacca street, from Portola, Plumas county, where they have been working for the Santa Fe. They intend to remain in Richmond for several months.

ATTENDS FUNERAL OF MRS. SARCY

R. A. Safie 400 Washington avenue, has gone to Middleton, Lake county, to attend the funeral of his aunt, Mrs. Sarah Sarcy.

INSURANCE AGENT POINT VISITOR

Robert Sherrard, special agent for the Insurance Company of Uorth America, visited with H. G. Stidham yesterday.

Germany Plans New Currency Backed by Gold

DUESSELDORF, Dec. 15.—Paper currency in the occupied areas of Germany is to be replaced shortly, probably before Christmas, by a new currency backed by gold. The new bill will be of four marks twenty pfennigs, or the value of the American dollar.

Instead of being financed by private concerns, it is planned that the issue will be made by the landsbank of the Rhine province, aided by the German government. This arrangement came as a complete surprise, as it had ben intended to establish a Rhenish issue bank at Cologne, financed by German, Belgian, French, Dutch and Swiss private capital. Negotiations have been in progress between representatives of the Berlin government and an organization known as the Union of Municipalities and Communes in the occupied territory with the purpose of putting out the new issue.

The originators of the new system have expressly avoided use of the term "Rhenish mark" in connection with the new issue, or anything suggesting separation from the reich government. It will therefore be known as the "gold mark."

Apply Sulphur To Heal Up Your Skin

For unsightly skin eruptions, rash or blotches on face, neck, arms or body, you do not have to wait for relief from torture or embarrassment, declares a noted skin specialist. Apply a little Mentho-Sulphur and improvement shows next day. properties, nothing has ever been

Because of its germ destroying found to take the place of this sulphur preparation. The moment you apply it, healing begins. Only those who have had unsightly skin trouble can know the delight this Mentho-Sulphur brings. Even fiery, itching, eczema is dried right up.

Get a small jar of Rowles Mentho-Sulphur from any good druggist and use it like cold cream.

Suffers Operation

Miss Edna Loher, Richmond milliner, was operated on for removal of her appendicitis at Fabiola hospital in Oakland. She is reported to be recovering rapidly and her friends will be permitted to see her next week.

This is a mechanical age, anyway; and it isn't so very surprising that tin should be used in the making of presidential timber.

Mrs. Santa Claus To Entertain Friday On the "West Side"

Residents of the "West Side" will have an opportunity today to call on Mrs. Santa Claus—at Read's Store, 113 Washington Avenue; formerly Elsie and Elsie; from 2 to 4 o'clock—this afternoon.

Children are invited to bring their mammas; with the assurance that there'll be, candy and toys—for girls and boys. Adults, too, will be taken care of—in a way that will be both pleasing and profiatble.

The show windows at Read's Store—ready for your inspection and approval.

READ'S

8th Street, Near Nevin Avenue—and at 113 Washington Avenue. —ADV

Suisun—Arlington Hotel to be improved at cost of $30,000.

Los Angeles—Orange and lemon oil industry here becoming important factor in competing with Italy product.

STOPS CROUP

Mothers want it, for it quickly clears away the choking phlegm, stops the hoarse cough, gives restful sleep. Safe and reliable.

CHAMBERLAIN'S COUGH REMEDY

No Narcotics

"Her" photograph — a comforting traveling companion

XMAS SPECIAL

1 Enlargement

7x11 or 8x10

FREE

With Every Dozen 4x6 Pictures

J. M. PARKINS

704 Macdonald Avenue

Successor to Hersh's

At Last—Real Truth O' Women

A Woman reveals what it is to be a Woman

"Who is't can read a woman?" the poet asks. Many men have tried to, a woman will answer. Literature is full of such. Yet any woman will own that she doubts man's understanding of what it truly means to be a woman. He may startlingly exhibit the nature of an individual woman's character, but the "truth o'women" is another matter. What an outcry there would be if the masculine writer sent out a book called "Truth O'Women". Very differently would one turn to such an attempt from the way one opens the pages of Josephine Daskam Bacon's "Truth O'Women". It is an event for womankind this book by the woman, Josephine Daskam Bacon; a book that every woman will ponder on and turn back to re-read. For it is no less than woman's heart and mind and being that this woman has uncovered for women.

"Truth O'Women" is a volume of short poems, each of which represents the words of some woman who speaks from the grave the truth concerning her experience of life. They are love poems, some of them; they are bitter outcries of despair, others of them. A woman speaks to the husband she has left behind. Every time he had kissed her in life she felt that she missed something..... something, she hardly remembers what it was. "Forgive me, now!" she says. A woman sees that the man she loved was "selfish and weak" but that she "grew generous and strong", loving him. Would she have been like him—without him? A woman was sorry to die, because her husband needed her. Yet (and a whole truth of woman is here) she wanted to be that other kind of wife who is sorry to die because she needs her husband. Here is the woman who has died honored by the world for her "wonderful mind". Yet at her death her great memory was of when "beautiful and eager" she had stood at her first ball. Here is a woman who found love late and speaks hope to those who see the years lengthening without love's coming.

Lessons for lovers, facts for the woman who laughs her way through life and she who pours her great heart out in tears of passion, the eternal question of what reward for the good, what punishment for the evil woman, the heart of the woman too sensitive for earthly experience, the question of the bride who died on her wedding night: these are some of the truths women will find in Mrs. Bacon's book. Who but a woman could have written such a poem as that of the woman's words who has found contentment in life through the companionship of another woman?

JOSEPHINE DASKAM BACON
Reveals Old Truths About Women In Startlingly New Fashion

How feminine is the poem about the wife whose husband murdered her through jealousy! The sterfily proper woman, the woman "blessedly damned," each has her say.

While most of the book concerns women unnamed (the woman you are, the women you know) some are words of women who are remembered as the mothers, wives, daughters of men of history. With uncanny perspicacity Mrs. Bacon makes the characters of these women start from the printed page. Reading, one finds the women who were Shakespeare's wife, Pilate's wife, Newton's wife, Luther's wife, Caesar's wife, Adam's wife, Lincoln's mother, the wife of Judas, Milton's daughter. How did Nero's mother think of him? As the tiny baby that had been hers. How did Judas' wife regard him? Even as the woman who believed in him.

For woman's life, through the ages, has been so much a matter of whom she loved, who loved her, whose wife or mother she might be. The essence of woman's existence, one feels on reading this book, is one of relations to other human beings, with all the tragic possibilities that such dependence means. Womankind spends itself on love for, or hope in, or bitter regret because of others. Yet in all these "truths of women," perhaps the most tragic, the most wasted of existences is that of her who feared life and lived and died alone. Heroic is the spending of the heart blood of some of these women, while others are pitiful in the small cup of experience they drained in life, and cherished. Poor, tired souls, this spending that life is finds some lying happy in the resting place they finally have found. Young and old, experience was such a thing of poignant, stirring vividness, that they yet quiver at its force.

Christmas and New Year's Excursion Fares

between all points where the one-way fare is $45.00 or less at

One and one-half fares for the round trip

Minimum round trip fare, fifty cents

Sale Dates: Dec. 21-22-23-24-25-29-30-31; Jan. 1

Return limit, January 3, 1924

For detailed information ask agent

SOUTHERN PACIFIC

H. A. Stiver, Agent — Richmond

Women Know What They Want—And Get It

A woman buys many different food articles, dozens of fabrics and articles of apparel, shoes, things for the home, toilet preparations — quite probably in a year she makes a thousand purchases. Personally to judge the quality of each, she would need be a chemist, an engineer, a metallurgist and a good many other things.

So, given the choice, of course she buys the goods she knows in preference to those she does not know. And she is going to have that choice for a good many years. She is boss.

Manufacturers who want to work for her must realize this:—They must put in their application at once; convince her of their intention and ability to give her merchandise of known value; and then live up to the standard.

For she is a just but ruthless boss. She neither forgets nor forgives. She rewards loyal service with loyalty, but her condemnation of broken faith is final.

Her favor is the sunlight of success her indifference, the outer darkness.

Published by the Record-Herald in co-operation with The American Association of Advertising Agencies

CLASSIFIED ADS.

Advertising Rates

Reading notices, 10 cents per line first insertion; 5 cents per line for subsequent insertions.

Political advertising per column-inch, 50 cents.

CLASSIFIED RATES
Minimum Charge, 25 cents

2 times	3 cents per word
3 times	3 cents per word
4 times	4 cents per word
5 times	5 cents per word
6 times	6 cents per word
10 times	9 cents per word

For Sale—Real Estate

EQUITY $800 equity, Bissell 7 room bungalow for good late car. A. J. Heald, 1050 Brett Inglewood, Cal. 8-25-tf.

TWO FINE 5 room modern flats, entirely renovated throughout. Water free. $27.50 and $25.00. 3rd St. near Maine. Inquire 101 Ohio st. 9-10-tf.

FOR SALE—on terms or will lease five room bungalow with about two acres rich garden land, out buildings, city water, electricity. Situated at Bayview ave. and C st. Also vacant lots in the same vicinity. Renters see Mrs. Benke near premises, buyers see or address owner H. C. Semple, 40 Seventh St., San Francisco. 7-4-tf

For Sale

FOR SALE—1920 Dodge touring car. Call at 830 Seventh street. 12-12-3

FOR SALE—A No. 76 6-hole range, cheap. $7 takes it.—J. D. Higgins, 345 S. 4th street. 3tp

FOR SALE—Overland touring car, fair condition, 5 good tires, $50. 521 st., phone 378 J. 12-12-3

FOR SALE ON TERMS—Six room house in Mira Vista. No agents. Inquire Record-Herald, box 16-M.

FOR SALE—Bargain for immediate sale, two best lots on Cutting Boulevard. Write F. Bridgett, Martinez.

FOR SALE—A snap, owner is leaving town, will sacrifice. A modern 5-room house on a two-lot corner. Twentieth street near Macdonald. price $4800, terms. $1000 will do the deal. J. M. Yocum, 1928 Macdonald. Phone 2250J. 11-25-10t

PORTABLE GARAGES—Steel and wood, $100 up. 325 Sixth st. Richmond.

For Rent

FOR RENT—3 clean sunny rooms and bath, partly furnished, rent reasonable, 100 per cent, phone Richmond 641 J. 12-12-3

FOR RENT—Four room furnished flat, 48 Terrace avenue. Phone Richmond 1424-J. 12-11 3t

FRONT ROOM FOR RENT—In private family. Private entrance. Also reasonable room for working girl. Apply 548 6th st. 12-11-6

FOR RENT—Nicely furnished rms., hot and cold water. Apply 634 Bissell. 12-5-1 mo.

APARTMENTS FOR RENT—Furnished or unfurnished apartments of 2, 3 or 4 rooms. Electric ranges and radiators. Wall beds and all latest modern conveniences. Most beautiful and desirable apartments in Richmond. Rent $32.50 up.—Burg Bros., Inc., 23d and Macdonald, phone Richmond 730.

FOR RENT—4-room house, garage and chicken yard. Rent $28. 119 6th st. 12-7-2

FOR RENT—5-room cottage furnished. Apply 2233 Macdonald Ave.

FOR RENT—Nice room, for gentleman, next to Martin's Grill. Apply at 266 Tenth street. 11-9-mo

FOR RENT—2 room furnished house keeping apartments, $15 and $20. including light and water. at 577 Fifth street. 10-24-tf.

FOR RENT—Two or 3 room sunny apartments; also single room; running water; newly renovated. Apply Apt. 4, 24 Washington Ave.

California Notes

Los Angeles—Work will start in January on new $2,000,000 9-story building of Southern California Telephone company.

Riverside—Southern Sierra Power company to build 102 miles new transmission lines at cost of $500,000 in Imperial Valley.

Burg Bros. Bargains

EXCEPTIONALLY FINE house of six rooms, bath and breakfast nook. Just completed. Ready to move in. Contains all the latest modern features. Garage and big lot in beautiful Grand View Terrace, the only high-class, fully restricted tract in Richmond.

Nothing finer could be desired for a home. See it and you will want it. For sale on easy terms.

BURG BROS
Incorporated
23rd & Macdonald Rich. 730

MISCELLANEOUS

MAKE $25-$75 WEEKLY writing showcards for us in spare time. No canvassing. Simple instructions. Steady work. Dept. 963 National Studios, 6121 Dorchester, Chicago.

$10.00 to $50.00 QUICKLY
To The Many Workers
Rates lowest. No security, no publicity. Best and most private terms. What National banks do for big business, we do for the man or the woman who works.
H. L. DRAKE.

RAZORS, SCISSORS and all tools ground, saws filed and set. Keys made. 130 Macdonald. 13-6-1 mo.

I. C. S. Office for Contra Costa county now at 1201 Macdonald Ave. F. D. Abbott, manager. The manager will be in the office every Saturday, including evenings. 10-17-1mo.

HAVE your suit cleaned and pressed at Black's, 10th and Macdonald avenue. Phone 723. We call and deliver. Prompt service and good work.

DANCING

Dancing every Wednesday and Saturday nights at Winters Recreation hall. 7-10-tf

Wanted

WANTED—Afternoon or evening work, clerical, correspondence or small set of books. Inquire Record-Herald, box 17-M.

WANTED—Woman to care for convalescent lady and do light housekeeping. Address Box 1112, in care Record-Herald. 11-12 pt

WANTED—Party in each California City with $100 up exclusive products. 325 Sixth St, Richmond.

WANTED—By practical nurse, confinement cases; best references; telephone Martinez 444-L-2. 12-2-6

COAL AND WOOD STOVE in good condition $5.00. Apply 825 Laurel ave., Stege. 12-8-3

Room and Board

Room and board in modern home, hot and cold water. Apply 217 Bissell avenue, Telephone Rich. 1526 J. 3t-chg

Room and board in private home reasonable very desirable, 720 Nevin avenue. 12-11-3

HOTEL ANDERSON
149 Richmond Ave.
ROOMS: with or without board. Hotel all newly renovated. Hot and cold water. Steam heated. Good home cooking. 11-3 tf

ROOMS—With board. 414 8th St. 11-18 6t

BAKER'S SPECIAL
Lawn Dressing
50c PER BAG
Now is the time to fix your lawn.
Phone Rich. 565-J. 126 17th St

Talk to LESTER
At 311 Tenth Street

Do you want a home built? I will build it for you to your order. Small payment down. Why not own your own home?

Two fine building lots on 11th St, only $1700—near Roosevelt Avenue Select neighborhood.

No.—301—Here is a real bargain, an investment that pays 18 per cent, and in a choice location. Full price $4500 and only requires $2600 to handle.

No 293—A new up-to-date four-room bungalow, oak floors—with all modern improvements—and the price is right—Terms—come in and talk it over.

No. 252—A fine buy, three lots on corner and a 5-room cottage—high basement—barn—chicken yards—city water—sewer. Only $2500 Easy terms.

No. 300—A sacrifice! A modern 5-room cottage——two fine lots—with two garages—One and one-half blocks from Macdonald Avenue. Only $5000. Owners moving away. Satisfactory terms can be arranged

No. 302—A real nice little house, 4-room bungalow with 32 feet lot—140 feet deep with 16 foot alley, garage. Only $3500. Easy terms.

No. 271—A home and income at the same time! A fine lot with two four-room cottages—always rented—a fine location—only $2000. Easy terms.

No. 302—Some very fine small ranches for exchange for Richmond improved property. If you are interested in ranches let me show you some of my listings.

No 303—8 acres dairy ranch, including 11 milk cows with full equipment—milk route in Richmond paying $400 per month net. Price $6,000. One-half cash, balance to suit buyer. This also includes a Ford truck.

No. 304—4-room cottage, with garage a snap—only $1700. Terms, $300 cash, balance to suit.

No. 305—Two fine lots on 11th St., between Barrett Avenue and Roosevelt Avenue. Only $1700 50x112 Select neighborhood.

No. 306—Business lots on Macdonald Avenue and Nevin Avenue. Have clients for long lease.

Lots in all parts of town for sale or will build to suit. Why not pay rent to yourself? I make a specialty of looking after non-residents property.

5-room house—two high lots, basement, garage, chicken house, full price, $5000—$1000 cash, easy terms

5-room bungalow—13th Street, $3150, $500 cash, balance to suit buyer, near Barrett Avenue

5-room modern bungalow on 11th St. Just off Roosevelt Avenue. $5000. Terms—$1000 cash, balance to suit

What have you in ranches for exchange? I have some high class income property in San Francisco paying big interest on the investment. Phone Richmond 1173 or address me at 311 10th Street, Richmond, Calif.

RENTING— COLLECTING— INSURANCE — NOTARY

Lost and Found

FOUND—Automobile tire. Owner apply to Dr. J. B. Spalding, 803 Macdonald avenue.

LOST—Gold watch, open ace, initialed, between 9th and 14th sts. on Nevin ave. Saturday. Reward if returned to 1415 Nevin ave. 11-21-2t

FOUND—Shell-rimmed glasses on 11th street near Bissell. Apply 1115 Bissell. 11-29-2

FOUND—Gent's coat, watch and purse containing money. Owner can have same by proving property and paying costs of advertising. Call or address, "Mechanic," Chevrolet Agency, 412 Macdonald Ave. Richmond. 11-21-10

LOST—$75 in currency between Sixth and Macdonald and Fourth and Bissell, yesterday. Liberal reward. Address Box B66, Record-Herald.

LOST—Black Cocker Spaniel, spotted white feet, bob-tailed. Reward of $5 for return to 5123 Roosevelt ave. 12-5-tf

LOST—Child's pet, brown Airedale pup. Short tail. Reward. Return to 215 15th st. or phone Richmond 819 J. 12-7-3

FOUND—Pair dark kid gloves on Richmond avenue, near Idaho. Wednesday evening. Owner can have same by paying for advertisement. Phone Richmond 1414-W. 12-8-2

CLEAN RAGS WANTED at RECORD HERALD

Children Welcome
LOS ANGELES, CALIFORNIA
HOTEL LEE
WM. R. CLARK, PROPRIETOR
SIXTH AT FIGUEROA ST.
Phones 107-743 Pm 10107

AN HOTEL reflecting the comfort of competence, the solidity of substance, the good taste for refinement. Attractive for women alone and to the "whole family." Service not unlike a well appointed, generously conducted home without ostntation. Safely patronized and recommended.

Commercial—Residential
Location central and unexcelled. Modern. European. Rates reasonable.

GARAGE ADJACENT
Patronage Appreciated
You've trted the rest
Now try the "Best"
William BEST Clark,
Proprietor

Hotel Tim Chan & Kong
901 CLAY ST., CORNER NINTH, OAKLAND CALIFORNIA—PHONE OAK 8992

CHINESE EXPERT HERBALISTS

How to Get the Best Results and Keep Well
CHANG & KONG

Our specially imported herb remedies of over 3000 varieties have been used in China for centuries. They positively relieve the various diseases whether your ailment be of the lungs, stomach, heart, liver, kidneys bladder, or if you are afflicted with indigestion, asthma, catarrh blood poison, (including blood disorder ond high and low blood pressure,) rheumatism, appendicitis piles, temale offliction or any other known complaint, our wonderful herbs will not only give absolute reliefivgdsi,ohet P give immediate relief, but will absolutely cleanse every impurity from your system by our Chinese Herb specialist. All ailments of whatever nature successfully treated by our wonderful, life-giving Chinese herbs.

When your case is given up as hopeless by others, give us a trial.

Mony testimonials by people who have been cured by our herbs.

Herbs sold. Prices reasonable
Consultation Free.
HERB SPECIALISTS
901 Clay St., Corner 9th St., Oakland
Hours 8:00 a. m. to 8:00 p. m. Daily. Sundays, 8.00 a. m. to 2 p. m.

PAULSEN'S TIPS

Investment $2000 Below Price

Houses on two lots, one-half block from Macdonald on one of the best streets in Richmond. Income approximates $100 a month.

THIS HAS A WONDERFUL FUTURE

Paulsen Realty Service
T. & D. Theater Bldg
Phone Richmond 825

Business Opportunity

Going Business At a Bargain

Stationery
Confectionery
Toys and Notions

Located on Macdonald Avenue
Owner Leaving Town and Will Sacrifice

Cash Proposition
But Bona Fide. Act Now.

E. P. Vaughan
610 Macdonald Avenue
Real Estate. Collections
Insurance and Notary

Professional Cards

DR. J. T. SPALDING
Physician and Surgeon
DR. CLARA SPALDING
Women and Children
Telephone: Richmond 20
Office 803 Macdonald Ave.

W. W. FRASER, M.D.
Homeopathic Physician & Surgeon
Office 707 Macdonald. Pillow Bldg.
Phone 839-W

GROVER E. MILNES
NOTARY PUBLIC
1030 Macdonald Ave.
Office phone 70
Residence phone 762

TYPEWRITERS
Sold Repaired
Kearney-Furrer
Phone Richmond 7
721 Macdonald Ave.

Clothes Cleaned by New Process
No gasoline. No odor,
Work guaranteed to be such
PHONES
Rich 668 Rich 2628
C. O. D. Cleaners And Dyers
11 Park Place 2205 Macdonald

Appraisal and Sales Corporation of California

REAL ESTATE INSURANCE
INVESTMENTS

You will be interested in our offerings

FOR RENT—New, modern bungalow, 4 rooms, kitchen, Electric Range, Dining Room, built-in features, living room, with wall bed and fire place, large bed room. Rent $35.

FOR SALE—8-room house, a real bargain, large rooms, built-in features. An attractive home for $6300 on terms.

FOR SALE—5-room cottage with garage, large rooms, attractive features, at less than cost. Small first payment.

FOR SALE—4-room bungalow, modern, $250 cash, small monthly payments.

The above must be seen to be appreciated.

BARGAINS in unimproved property.

Appraisal and Sales Corporation of California
TELEPHONE RICHMOND 2200
2234 Macdonald Ave. Richmond, Calif.

Watch This Space for WATSON BARGAINS

$4750—6-room modern home, hardwood floors, built-in features, fireplace, den, garage, on large lot. $750 down and balance $40 per month.

$1750—New 3-room home, bath, garage and other fixtures, $500 down and balance $25 per month.

Hotel Lease and furniture, 21 rooms, 2-room apartment, large kitchen, dining room and lobby. Income over $300 month, clear. Lease has nearly four years to run. Rent $100 per month. Near the heart of Richmond.

5-room modern home on 8th Street, north of Macdonald avenue, on large lot, garage. $5250. Terms.

$2500—5-room home on lot 50x125 ft. Terms, $300 down and balance like rent.

$2950—5-room modern house furnished, built-in features, and breakfast nook. Any reasonable terms. Three blocks north of Macdonald avenue, on 4th St.

H. O. Watson
Real Estate and Insurance
H. E. RUSSELL, Salesmanager
Elks Bldg. Cor. 10th & Macdonald

Wilson and Kratzer Mortuary Chapel
Bissel Avenue at Seventh
AN IDEAL FUNERAL HOME
Lady Attendant
Ambulance used exclusively for sick and injured.
Telephone Richmond 1-1-2

Phones—Office 429; Res. 852
BERT CURRY
UNDERTAKER and EMBALMER
Ambulance Service
332-336 11th St., near Macdonald
RICHMOND, CALIF.

These Painters Carry Liability Insurance
ZEB KNOTT .....
Sherwin-Williams Paints, Stains and Varnishes
All Grades of Wall Paper
Painting and Paper Hanging
319 North 7th St.
—ALL WORK GUARANTEED

Fraternal Cards

SONS OF ST. GEORGE—Gladstone Lodge No. 531, meets First and retary, R. F. D., Box 147, Richmond, Fred Powell, president. third Tuesdays at Moose Hall at 3 o'clock, p. m. B. Banner, sec-

WOODMEN OF THE WORLD—Log Cabin Camp No. 637 meets every Monday in W. O. W. Hall, 707 Macdonald Avenue. Consul Commander, J. L. Williamson, Clerk, H. L. Springer, 101 Ohio Avenue.

GOLDEN GATE COUNCIL No. 3, Junior O. U. A. M., meets Wednesday nights in the small hall in W. O. W. Hall. O. H. Benne, Recording Secretary, P. O. Box 1131, Richmond, Calif.

NATIVE SONS—Richmond Parlor No. 217, N. S. G. W. meets every Thursday evening in Pulse Hall, Sixth street and Macdonald Ave. Louis E. Davis president; R. H. Cunningham, secretary, 520 Ohio Street.

KNIGHTS OF PYTHIAS— Richmond Lodge No. 13 meets every Friday night at K. of P. Hall, Fifth Street, near Macdonald. Visitors always welcome. R. H. Miller, C. C.; F. G. Blackhart, K. of R. & S.

SINGER SEWING MACHINE STORE
422 Macdonald Phone R. 930
SPECIAL HOLIDAY TERMS AND PRICES
on all makes of machines. We also buy, sell, rent and repair all makes of machines.

BEST QUALITY
COAL
HAY— GRAIN—WOOD
S. J. LAMBRECHT
Phone—1058—Rich
2207 MACDONALD AVENUE

NOTARY PUBLIC
I make and acknowledge all kinds of legal papers; deeds, mortgages, contracts, leases etc. Houses for rent, fire insurance.
H. G. STIDHAM
169 Washington Ave.
Office phone 868. Res. phone 920

SQUIRE EDGEGATE—The Constable Would Not Let Those "Flu" Masks Interfere With His Identity!

BY LOUIS RICHARD

Read All The Richmond News First By Subscribing To The Record-Herald

RICHMOND RECORD HERALD
A RICHMOND PAPER FOR RICHMOND PEOPLE

Record-Herald WANT-ADS Bring Results. Let us Sell For You.

Society and Lodge News

Large Crowd At Junior H S. Play

Between 600 and 700 Junior high school children were present at the first showing of "Clarence" at the Lincoln auditorium yesterday afternoon. The play was put on by ninth grade students of that school and was very well performed. The showing yesterday was merely for the school children and the play will be put on again this evening for the public. Tickets can be purchased from the Junior high school students.

The proceeds from the play will be used for the Roosevelt auditorium. They will be put in a fund for scenery or a motion picture machine, or something that will be used by the students.

Miss O. D. DeLap who is in charge of the dramatics in the school, directed the play and much credit is due to her careful coaching. The youthful actors put the comedy over in great style. The play is as follows:

Mr. Wheeler.....Harold Chapman
Mrs. Wheeler....Margaret Anderson
Clarence.....Compton Gault
Violet Pinney....Florence Thornton
Bobby Wheeler....Archie Campbell
Cora Wheeler.....Wilma Milnes
Mr. Stem.....Walter Moore
Mrs. Martyn.....Anna Lacher
Dinwiddie.....Robert Caldwell
Della.....Naomi Clark

MUSICAL PROGRAM IS PLANNED FOR CHURCH

A musical program consisting of numbers by fifteen professionals of San Francisco will be given tomorrow evening at the Stege Presbyterian church. The program will start at 7:30 o'clock and the public is invited to attend.

SCOUT EXECUTIVE WILL ADDRESS ROTARY CLUB

C. A. Withington, county executive of the Boy Scouts, and A. Leach, leader in the Boy Scout movement in Oakland, will be speakers at the weekly luncheon of the Richmond Rotary Club today. E. M. Downer will be chairman of the day.

Inheriting $3,330,000 Makes Atlanta Woman Sick

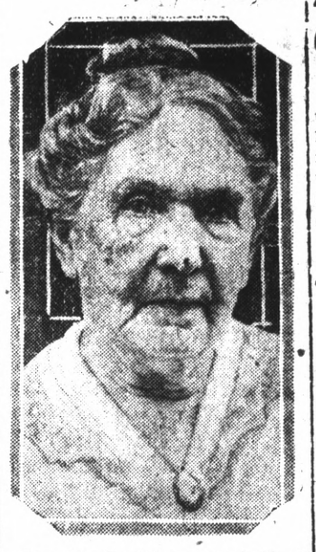

Mrs. W. G. Mahone, aged 87, of Atlanta, who went to bed sick when she learned that she was to inherit one-third of $11,000,000 at once, the amount being left to her from an estate which is acrued from property in New York City. Mrs. Mahone, who has lived on limited means all her life, will build a home in Florida, send all her grandchildren to college and will give twenty of her good friends $5,000 apiece.

RADIO PARTY PLANNED BY V. F. W. AUXILIARY

Honor Auxiliary to Foreign Wars met Wednesday night and discussed the radio party which is being put on by Hale Brothers and the Call to raise money to install radios in Letterman, Palo Alto and Marine hospitals for the benefit of disabled soldiers. A large donation was voted out by the local auxiliary.

Officers will be elected at the home of Mrs. Anna Jarvis, 544 Twentieth stret, at the meeting December 26. Installation will be held at the city hall January 2, to which the public is invited. Mrs. Hagar will be chairman of the evening.

Mrs. Campbell Hostess At Club Meeting

Mrs. P. C. Campbell entertained the ladies of Club Mendelssohn at her home at 404 Washington avenue, yesterday afternoon. The meet- was a Christmas meeting and was greatly enjoyed by the members present.

After the business meeting the following program was given: talk on "What the federation of clubs is doing for world peace," by Mrs. A. B. Jones; two readings by Mrs. R. G. Lee; Christmas song by Mrs. Earl Schofield; reading by Mrs. Charles Lipp; hymn Silent Night, by Mrs. G. W. Toping, Mrs. W. P. Grant and Mrs. I. D. Owens.

Delicious refreshments were served after the program consisting of Christmas plum pudding and coffee. The house was cleverly decorated with red and green.

The next meeting will be "guest day," and will be held at the St. Edmund's guild hall, Thursday afternoon, January 10. The ladies of the club will act as hostess to their friends at this meeting.

PIONEER NOTCHERS ASKED TO GIVE SPECIAL PROGRAM

An invitation asking that a representative group of Notchers be selected to demonstrate the Pioner program before the annual conference of all leaders of the Pioneer movment of this state, to be held in the University Y. M. C. A. at Berkeley, January 13, has been received by the Pioneer Notchers of Richmond.

This is the second time that Richmond has been signally honored by being selected to demonstrate Pioneer work before state organizations. The invitation was sent following the annual conference of Northern California Employed Officers of the Y. M. C. A. held this week in San Francisco.

The Big Pioneer Notcher round-up of local groups will be held tonight in the parlors of the First Christian church. Physical Director J. W. Deeming of the "Y" has arranged a good program consisting of talks, movies and refreshments.

LONDON PROFESSOR IS SPEAKER BEFORE P. T. A.

Professor John Adams of the University of London addressed the teachers of the Richmond schools at a sesion held in the Lincoln auditorium. Professor Adams chose as his subject, "Sunny Side of Selfishness," and his talk was well received by the many teachers in attendance.

LADIES' AID SOCIETY WILL HOLD MEET TODAY

Ladies' Aid Society of the First Methodist church will meet this afternoon at 2 o'clock. The meeting place has been changed from the home of Mrs. James Lester in Oakland, on account of the weather conditions and the ladies will meet at the church.

DE MOLAY MAKING PLANS FOR XMAS ENTERTAINMENT

Plans for a Christmas social to be held in Richmond hall on Friday evening, December 28, are being made by Richmond Chapter, Order of De Molay. A committee made up of E. Clarke, H. Selvy and F. Forwick has been named to make the necessary arrangements for the event. The program for the evening will include moving pictures, boxing and refreshments.

DAUGHTERS OF VETERANS HOLD WHIST PARTY

Julia Duryes Tent No. 41, Daughters of Veterans, had an enjoyable whist party at the home of Mrs. Birdie Hutton at 758 Tenth street. Mrs. Hutton was assisted in serving by Eva Fitzpatrick.

The prizes were won by Mrs. J. A. Patterson, Mrs. Jolla Bonham and Mrs. Dalay. A series of whist parties will be given after the holidays by the Julia Duryee tent.

OFFICERS ARE ELECTED BY RAILWAY TRAINMEN

Brotherhood of Railway Trainmen met last Wednesday afternoon and held election of officers. A big turkey dinner was served at noon. The business session of the afternoon was held before the election.

The officers elected were Mrs. Catherine Hardesty, president; Alice Jordan, past president; Sivilia Griffith, vice president; Mrs. A. Fry, reelected secretary; Margaret Abbott, conductress; Emma French, chaplain; Louise Spinney, treasurer; Alice Fanning, warden; Grace Black, inner guard; Rose Hayes, outer guard; Dr. G. M. Bumgarner, physician.

Past president Margaret Abbott acted as installing president with past president Nora Hamilton as installing conductress. Mrs. Jordan was presented with her jewel and a hand painted plate. Mesdames Hamilton and Abbott received lovely bouquets of chrysanthemums. Mesdames Saxon, Martin and Welsh were guests from Riverbank.

BENEFIT ASSOCIATION PLANS INITIATION

Women's Benefit Association of Maccabees will hold class initiation December 19. Several applications for membership have been received. Installation will be held January 2, with the great state commander, Mrs. Minnie W. Idalotte acting as installing officer.

A Christmas tree will be held by the association December 26. Mrs. Grace Schimpff and Mrs. Scarlet will have charge of the affair.

MISSIONARY SOCIETY GIVES SPECIAL PROGRAM

Christian Missinary Society of the First Christian church met in regualr session Wednesday. Mrs. Yager had charge of a most interesting program. Talks on the lesson were given by Rev. Woten, Mrs. Wiles and Mrs. Woten. Mrs. Newson gave the current missionary news. The next meeting will be held January 9.

BIRTHDAY PARTY IS GIVEN BY G. A. R. LADIES

Richmond Circle No. 56, Ladies of the G. A. R. held a lovely birthday party at which all members whose birthdays fell in October, November and December were honored. Mrs. Lydia Dearborn was chairman of the committee.

The afternoon was spent with the election of officers. The following officers were elected: Lydia Dearborne, past president; Rose Moore, president; Jennie Siever, senior vice president; Fannie Wodo, junior vice president; Kittie Tyler, chaplain at the thirteenth election; Rose Griffin, patriotic instructor; Josie Neville, treasurer; Joella Bonham, secretary; Evelyn Muth, conductor; Margaret Van Valer, assistant conductor; Mrs. English, inner door Assitant officers will be appointed later.

Delegates named to attend the department convention in San Diego next May are Mrs. George Herrick, firs delegate; Evelyn Muth second delegate; Fannie Wood, third delegate. Alternates are Mrs. English, first alternate; Nellie Hutson, son, seceond delegate; and Kittie R. Tyler, third alternate.

DAUGHTERS OF VETERANS WILL VISIT OAKLAND

Julia Duryee Tent No. 41, Daughters of Veterans will pay a social visit to Dorothy Dix Tent of Oakland tonight. Mrs. Sarah Brown and Mrs. Grace Browning will take some of the members in their machines and others will go in the electric car. Those making the trip are Mesdames Eva Fitpatrick, Birdie Hutton, Esther Record, Elia Gerlach, Grace Browning and Kittie R. Tyler.

QUARTERLY CONFERENCE AT WESLEY M. E. CHURCH

Wesley Methodist church held its first quarterly conference with Dr. H. E. Milnes presiding, last night at the church. Miss Nina Moody is secretary of the conference. The various members gave reports from the Sunday school, the Epworth League, and the various committees of the church. The meeting was a very successful and the members were greatly encouraged by the results shown.

Second Half of S. O. Bowling Schedule Starts

The second half of the Standard Oil Bowling association schedule was started last night with three games played. Boiler shop Team No. 2 defeated the Garage team bowlers two out of three games, all close; the Can Factory aggregation lost to Boiler shop Team No. 1 three straight; and the Lub-Compound team scored three straight wins over the Yield Depadtment bowlers. High individual honors went to O'Connell of the Garage team, who rolled a total score of 609 for the three games.

The scores were as follows:

Boiler Shop No. 2				
Burns	181	173	142	496
Dordin	202	155	158	515
Healy	167	175	177	519
Hudding	129	166	172	467
Schuster	158	226	173	557
Total	963	1021	948	2932
Garage				
O'Connell	187	189	233	609
Sweetman	152	152	152	456
Shaw	166	149	140	455
Carr	157	141	126	424
Poulsen	234	169	174	574
Total	996	900	935	2831
Can Factory				
Slattery	202	160	124	486
Pennulas	138	145	147	430
Hunt	171	179	136	486
Parker	113	128	126	367
Young	158	164	122	444
Total	916	910	789	2615
Boiler Shop No. 1				
Pinkerton	177	181	151	509
Pace	179	179	179	537
Daley	183	193	137	513
Meyers	163	167	144	474
Nesbitt	181	213	178	572
Total	925	975	831	2731
Lub-Compound				
Vonskike	156	192	150	498
Hanson	138	144	142	424
O'Connor	146			146
Jochims		150	151	401
Yates	172	158	177	507
Dietrich	179	183	213	575
Total	893	938	946	2784
Yield Department				
Brown	167	148	159	474
Spencer	182	179	156	517
Tillman	161	161	149	471
O'Brien	167	174	157	498
Pauly	150	1665	185	500
Total	889	889	868	2646

Santa Maria—Opening mouth of Santa Maria river to prevent overfollowing on valuable farm lands being planned in conjunction with proposed $4,000,000 irrigation ditsrict.

Sutter Creek—American mine, closed for past 27 years, to be reopened.

NEW TODAY

WANTED—Property owners who's roofs are leaking to use "Sealaleak" the ten year liquid asbestos roofing. Ask the man in the big car or drop a line to "Sealaleak," in care of the Record-Herald and I'll call. 11-14-2

GOOD PICTURE ON HAND FOR WESLEY SOCIAL NIGHT

One of the best pictures of the season will be shown tonight at the Wesley M. E. church at the regular family night. The feature picture of the evening is the "Price of Peace," a wonderful history of the American forces in Europe. Actual battle scenes will be shown and the ruined battlefields of France will be seen. The picture is a great film and will be very educational.

An education film will also be shown and the comedy film "The Toonerville Trolley," is also on the bill. The socials are attended by a large crowd of people who find great enjoyment in the good clean pictures that are shown.

GIDEON CLUB HOLDS REGULAR BUSINESS MEET

The regular business session of the Gideon club was held last night. A sumptuous chicken dinner was served by the ladies of the First Baptist church. Important business was transacted by the club members. No social program was held.

BENEFIT WHIST

A benefit whist party is to be given by the Pythian lodge Saturday evening, December 15, at Pythian hall. The games will start at 9 o'clock. Sixteen prizes are to be awarded, eight for gentlemen and eight for ladies. Also a door prize of one 30x3 1-2 cord tire.

If You Have $571.75

in your savings account you have the average amount that 30,323,320 American savers now have in the banks of the United States. Our home bank helps you to save every day.

Mercantile Trust Company of California
SINCE 1857
Commercial - Savings - Trust - Bonds - Foreign
FIRST OF RICHMOND BRANCH - SIXTH AND MACDONALD
SUCCESSOR TO FIRST NATIONAL BANK OF RICHMOND
BRANCHES: POINT RICHMOND; TWENTY-THIRD-MACDONALD
Member Federal Reserve System
HEAD OFFICE - SAN FRANCISCO

MACDONALD THEATER
Today and Tomorrow
Mae Murray and Oryille Caldwell in
"THE FRENCH DOLL"
COMEDY, Al St. John in
"OUT OF PLACE"
PRISMA
"Daddy Long Legs"
SUNDAY
"The Dancer of the Nile"

A Thrift Lesson

You can make next Christmas a joy to yourself and others by beginning NOW to lay aside a special HOLIDAY FUND

Join The Xmas Saving Club

Deposit
$1 a week for 52 weeks
You Get - $53
$2 a week for 52 weeks
You Get - $106

The Mechanics Bank
Of Richmond

Weeden
STEAM ENGINES
75c $1.00 $1.50
Kearney-Furrer Co.
721 Macdonald Ave. Phone Rich. 7